Newport Daily News.

WAGON DELIVERIES ON 40 MILES OF ADJACENT COUNTRY ROADS.

ESTABLISHED 1846. NEWPORT, R. I., SATURDAY, APRIL 24, 1897. PRICE TWO CENTS.

A LARGE ASSORTMENT OF

Fine Old Empire, English and Colonial Furniture.

OLD DUTCH AND ITALIAN CARVED CHAIRS AND CHESTS.

Large Collection of Silver, Sheffield Plate, China, Bronzes, Empire Mantel Clocks, Fine Old Mirror and Tapestries.

—AT—

BURLINGHAM'S ART ROOMS,

83 MILL STREET.

GEO. E. VERNON & CO.,

Manufacturers and Dealers in

Modern and Antique FURNITURE.

Old Dutch and English Silver.

Upholstering in All Its Branches

91 John Street, Newport, R. I.

POWELL'S COUGH SYRUP,

Excellent for coughs and colds.

FRANK L. POWELL,

CORNER THAMES AND PELHAM STREETS.

The Robinson,

CATHERINE STREET,

Will open for the season 1897, Saturday, April 10.

MRS. M. J. ROBINSON, Owner and Manager.

BULGARIA DECLINES.

Will Not Break Off Relations with Greece.

Declaration of Neutrality May Foreshadow Independence.

CONSTANTINOPLE, April 24.—As previously announced, the Turkish government some days ago called upon Bulgaria, as the vassal of Turkey, to break off all diplomatic relation with Greece and to expel the Greek consuls and Greeks from Bulgarian territory. The Bulgarian government took the matter under consideration, and it is announced has declined to do so, declaring that she will observe neutrality during the war between Turkey and Greece. The refusal of Bulgaria to acknowledge her vassalage to Turkey is regarded as a very important departure, and as foreshadowing the declaration of the independence of Bulgaria.

The ambassadors of the powers, at a meeting just held, have decided to address identical notes to the Turkish government asking that the Greeks employed by the foreign ministers, consulates and hospitals, and all Greek ecclesiastics, be permitted to remain in Turkey. The ambassadors also propose that the foreign consulates use their good offices in behalf of the Greeks who represent the interests of foreign capital, and finally they will recommend that in any case the Turkish government should observe moderation in carrying out the expulsion of the Greeks. The question is a very serious one, as at Constantinople alone there are forty thousand Greeks and throughout Turkey there are two hundred thousand.

Fears are expressed that disturbances will occur during the Greek Easter-tide, which begins today. Nevertheless a notice was read in all the mosques yesterday, enjoining the Turks not to molest the peaceable Greeks, the war being a matter between the two armies.

Izzet Bey was unexpectedly summoned to the Yildiz Kiosk yesterday, and it is now supposed that the sultan has re-instated him as his favorite and second secretary.

Greek Bombardment of Santi Quaranti

ATHENS, April 24.—A despatch received from the Greek commander in Epirus, Colonel Manos, announces that the Greeks have occupied Kumsades, near Strevina. The Greek scouting parties have reached points close to Fort Ponte Pegadia.

The Greek squadron which bombarded Santi Quaranti left Corfu yesterday morning, and on arriving in the bay of Santi Quaranti immediately formed in line of battle. The warships spread out fan-shape and the torpedo boats occupied points of vantage. Fire was opened with the liveliest kind of a cannonade for two hours, the great destructiveness of which was soon observed in dismantled buildings everywhere, while the flames broke out in many places. The fire of the Greek gunners was directed most admirably, and no ammunition was wasted. The Turkish garrison, at about noon, was seen to have sought refuge in the fort. The Turks were supposed to number about six hundred men.

The Greek naval commander then decided to land a detachment and complete the destruction of the large quantities of food stored there for the use of the Turkish forces in Epirus. The bombardment by the fleet was thereupon redoubled, and under this fierce fire a detachment of Greek sailors was landed and immediately proceeded to destroy the stores of the Turks, beginning with sixteen hundred sacks of flour which were found on the quays. After rapidly completing this work while the fleet imposed silence on the fortifications, the Greeks set fire to the remaining storehouses and destroyed large quantities of munitions of war which had been collected for the use of the Turkish forces in Epirus. After this work was completed the Greek sailors returned to their ships, leaving the whole place in flames and bringing with them fifty Christians who had hoisted a white flag over a house in which they had collected. The Greek gunners took special care to avoid hitting this building. The casualties of the Greeks throughout the bombardment and the subsequent landing and destruction of the Turkish stores were two sailors wounded.

Greeks Retreat from Tyrnavos In Good Order.

ATHENS, April 24, Noon—The Turks, at noon yesterday, strongly attacked Matia, which was defended by General Mastapho's brigade. After six hours' fighting a council of war, presided over by the crown prince, decided to order the retreat of the Greek forces from Tyrnavos. The retreat was effected in good order. Ricciotti Garibaldi has arrived here and was accorded an enthusiastic reception.

ATHENS, April 24.—A cabinet council, lasting a long time, was held here yesterday evening. Official news received from the Greek commander in Thessaly, Prince Constantine, says that a battle is proceeding around Matia. Up to 5 o'clock yesterday the Turks had been repulsed, and no further information has been received of the results of the subsequent fighting.

In Turkish Territory Back of Elassona.

CONSTANTINOPLE, April 24.—The latest

CONTINUED ON FIFTH PAGE.

Our Wall Paper Department.

The Wall papers offered by us for sale are the finest goods of the oldest and most experienced manufacturers in the country. They are all new, made for this season's business—and are sold to us exclusively.

They are not cheap, either in design or quality, excepting the price—which is lower than asked elsewhere for poorer goods.

Fine Gold Papers, leather or embossed finish, at 35c. AND LESS PER ROLL.

Fine Parlor and Hall Papers, extra wide, and fine quality, for 25c. A ROLL.

Embossed Papers with wide or narrow borders, regular price 25 and 35 cents a roll. Our price 15c. to 20c. A ROLL.

Silver and Gold Papers, well worth 15 to 20 cents a roll. Our price 10c. to 12 1-2c. A ROLL.

Kitchen or Chamber Papers, from 6c. to 8c. A ROLL.

Fancy Mouldings, 2 1-2c. A FOOT UPWARD.

A. C. TITUS COMPANY.

AFTER EASTER

Mr. Crandall Will Attend to the Piano Tuning Orders

that have accumulated in the last few weeks, as near as possible in the order in which they were received, and will be able to attend to new orders. We regret that we were obliged to refuse so many customers this past winter. It was from necessity, not choice. We think it the greatest compliment that could be given us, the long list of orders that awaits Mr. Crandall now that the Trinity Church organ is completed, and we thank our customers most sincerely for their courtesy and patience.

CRANDALL'S MUSIC STORE, 261 Thames St.

IN SIGHT OF LARISSA.

Turkish Advance Guard Approaching the City.

VOLO, THESSALY, April 24, 4 p. m.—The Turkish advance forces are in sight of Larissa.

"LONG LIVE THE WAR!"

Wild Enthusiasm Among the Greeks in New York.

NEW YORK, April 24.—The wildest war enthusiasm prevailed in the Greek colony on Roosevelt and Madison streets this morning. A great crowd surged about the Parthenon restaurant, headquarters of the Greek patriots. The place was filled all night with Greeks, writing letters to friends announcing their departure for the seat of war. The latest cable despatches were listened to with the keenest interest, and every item favorable to the cause of the Hellenes was received with shrieks of delight. A brass band entered the restaurant early in the morning and added melody to the din. "Long live the war" burst from a thousand lusty Greek throats as the flag of the Hellenes was unfurled. It seemed a signal, for instantly from all sides began to pour in big, brawny, grim-looking fellows, wearing buttons which bore a portrait of George I. For the most part they carried in their hands two small flags, one Greek and the other American. Four hundred and fifty Greeks leave for the fatherland today.

The Duchess of York Quite Well.

LONDON, April 24.—The press association this morning announces that a rumor was in circulation that the Duchess of York, wife of the heir-presumptive to the throne, died at Sandringham House at 3 o'clock this morning during confinement. An investigation of the report showed it was without foundation. Inquiries made at Sandringham elicited the statement that the duchess was quite well, and it is understood that the alarming rumor, which spread all over London, originated yesterday in the announcement of the death of the Dowager Duchess of Bedford.

Looks Like a Shoe Strike in Marlboro.

MARLBORO, Mass., April 24.—At a secret meeting of the employes of the Boyd-Cory boot and shoe manufactory, it was voted not to accept the reduction asked for by the firm a few weeks ago. This action was endorsed by the unions to which the employes in the various departments are attached. The vote was by a written ballot and was nearly unanimous. The action of the firm under the decision of its employes is anxiously awaited, and it is thought by many that it is the first opening for a prolonged strike here.

A Moratorium of a Month.

VIENNA, April 24.—The Neue Freie Presse says that King George of Greece, by a decree dated April 18, has granted a moratorium of a month.

APRIL 12, 1897.

FURNITURE AT BARGAIN!

1 White Delft Table at $4; reduced from $7.
1 Exquisite Bird's Eye Maple Sofa at $19 only.
1 Cherry Corner Cabinet at $9.
2 Solid Mahogany Upholstered and Inlaid Chairs at $12 only.
1 Exquisite Mahogany Desk at $19 only; worth $35.
1 Cherry Music Cabinet at $9 only.
1 Nile Green Table at $2.50; reduced from $4.50.
1 Oak Combination Desk and Book Case at $15 only.
1 Curly Birch Dressing Table at $14 only.

KAZANJIAN & CO., - - Kazanjian Building.

☞ We are closing out our entire business.

Second Edition.

LOST HIS NERVE.

Broke Down Completely When Arraigned.

Kelley Pleads Guilty to the Murder of Stickney.

SOMERSWORTH, N. H., April 24.—Joseph E. Kelley, murderer of Cashier Stickney of the Great Falls National Bank, was arraigned in court at 9 o'clock this morning, and pleaded guilty to a charge of murder. Everything connected with the hearing was of a most dramatic character, and Kelley, who had only a week ago called every one in Somersworth his friend, and had been on the most intimate terms with local people, was this morning apparently without a friend in the world. His father, who had been expected to be present at his hearing, did not come; neither was there any counsel or friend to appear in Kelley's behalf. He was absolutely alone, and was bowed down with grief and shaking like a child, and utterly oblivious of his surroundings. For the first time since his arrest he appeared to fully realize the enormity of his crime, and the probably terrible consequences to him.

The hearing was held in the little town hall, where every class of meeting is held, from the ordinary town caucus to the town election. Very frequently lectures and banquets are given, and the stage is fitted for a cosy little theatre. This morning at the front of the stage was a row of footlights, and the scenery of the last performance which was given was in position, making the ensemble of a most dramatic character throughout.

The crowd which attended was very large. The doors were opened at 8 o'clock and there was a grand rush up the stairs. A row of settees had been placed about twenty feet in front of the stage, making an enclosure in which were a number of other settees and chairs. This enclosure was in the centre of a crowd of people, who, although greatly interested in the proceedings, were remarkably orderly.

At 9 o'clock the prisoner, surrounded by detectives and local police officers, was brought upon the stage and seated between the wings. In a moment Judge Knapp appeared and took his place at the long table in the enclosure. Kelley was then made to walk down the stairs at the side of the stage, and through a passage forced through the crowd, and was seated in the exact centre of the open space on the floor. Behind him were Sheriff Hayes and the other officers who had been closely connected with the case.

At two minutes past nine County Solicitor Nason arose and said: "May it please Your Honor, the state presents a case of one Joseph E. Kelley, who, on April 16, 1897, with malice aforethought, did kill and murder one Joseph A. Stickney by hitting him on the head and cutting his throat." He then moved that Kelley be arraigned for the crime.

Judge Knapp arose and proceeded to read the warrant to Kelley. The prisoner was seated when the judge arose, but was at once ordered to stand. He seemed to be very weak, so much so that he partially fell forward on the table, and it was only by a great exertion and by a firm clutch on the table that he finally was able to stand. His head was bowed upon his breast, and for two minutes he stood motionless. As the judge in reading the warrant reached the words, "with a policeman's billy did hit him on the head, and then with a razor did cut his throat," Kelley began to break down, and before the judge finished was sobbing like a child. His sobs could be heard at the other end of the hall. He seemed to be completely unnerved.

As Judge Knapp asked the question "Are you guilty or not guilty?" Kelley's head dropped lower and lower, and his sobs grew louder. The court was obliged to repeat the question three times, when, by a great effort, Kelley answered in one word "Guilty," so low that only those in the immediate vicinity could hear him. His voice was hoarse, and he appeared to be choking as the word was uttered.

There was no confusion or outcry as Kelley's unexpected plea was made, and the court announced to the prisoner that he would be taken back to the county jail at Dover, and held for the next session of the supreme judicial court in September.

Almost immediately Sheriff Hayes went forward and took Kelley by the arm. He found it difficult to raise the trembling man from his chair, as he seemed to have no control over himself. With the aid of Constable Bartlett, Kelley was taken back to the stage and through the gorgeous scenery to the street, where he was placed in a carriage and driven back to Dover.

The hearing this morning ends all legal proceedings in the case in the town of Somersworth. The entire matter is now in the hands of the supreme judicial court of New Hampshire, which will determine the degree of guilt at its session in September.

There was considerable feeling expressed this morning at the apparent desertion of the young prisoner by his father and family, none of whom came to the hearing.

Regained His Composure When Back in Dover Jail.

DOVER, N. H.—April 24.—Kelley had a very good rest last night, and this morning before he left for Somersworth ate a hearty breakfast. It was the first good meal he has eaten since he was captured and he appeared to enjoy it. About 7:30 o'clock he changed his prison clothes and donned a white shirt, corduroy vest, light trousers, a black coat and black overcoat, and wore the gray soft felt hat which he bought in Milton on the day of the murder. He was driven to Somersworth at 8 o'clock, in company with Sheriff Hayes and the other officers. On the way over he was very quiet. The only words he spoke during the whole trip of five miles were "I cannot believe that I committed the crime."

He returned to Dover from Somersworth at 10:10 and was immediately dressed in prison garb and placed in a revolving cell. Kelley appeared to have perfectly regained his composure, and the only evidence of his breaking down at the hearing was a slight redness and swelling about the eyes. As soon as he entered his cell he asked if he might send to his boarding-house at Berwick and get some of his things. This request was granted and he wrote to Mrs. Wilkinson, his landlady, stating that he wanted his small clock, the photograph of Olive Stone, his sweetheart; a revolver and some articles of clothing which he left there. It is very doubtful, however, if he is allowed to have the clock or the revolver, as the authorities are guarding him very carefully to prevent him from committing suicide.

His Father Too Poor to Fight a Hopeless Case.

AMESBURY, Mass., April 24.—Michael Kelley of Amesbury, father of Joseph E. Kelley, the murderer of Cashier Stickney, decided this morning not to go to Somersworth today to attend the preliminary hearing of his son's case. Mr. Kelley says he does not feel that he can spare the money to fight a case in which there is practically no hope. He says he has heard nothing from his son. The government will provide him with counsel.

Stamford's Oldest Inhabitant Dead.

STAMFORD, Conn., April 24.—Mrs. Catherine C. Havens, the oldest inhabitant of Stamford, died suddenly today aged ninety-six years. She was born on Beekman street, New York, in 1801, and was the second wife of the late R. Havens, who acquired distinction in the war of 1812 by fitting out at his own expense the famous private Gen. Armstrong.

Whittier's Old Home.

AMESBURY, Mass., April 24.—S. T. Pickard of Boston, John G. Whittier's literary executor, and Mrs. Pickard, the poet's niece, are in Amesbury today, inspecting the late Whittier home. Improvements have recently been made, and the estate is now occupied by local residents.

HALL & LYON CO., DRUGGISTS.

We suppose that we have about all the perfumes that Providence people know enough of to want; and that's about where to draw the line.

INSTRUCTION.

HARRY K. HOWARD,
Teacher of Violin and Cornet
COR. SPRING AND CHURCH STREETS.

MISS OFFTZ,
PIANO TUNING, Piano Instruction and accompanying. Instruction in German, 7 Francis street. References.

Prof. L. Louis, of Boston,
Organist & Musical Director St. Joseph's Church, Teacher of Piano, Organ, Voice Culture and Singing (Italian Method), Studio, 131 Broadway. Hours, 10 A. M. till 9 P. M.

Alfred C. Langley, A. M.,
PRIVATE TUTOR,
Piano Instruction and Accompanying.
1 School Street. Call from 1:30 to 5 P. M.

ESTABLISHED 1847.

PETER FAERBER,
24 BATH ROAD.

Manufacturer of High Grade
CARBONATED BEVERAGES
—AND—
All Kinds of Mineral Waters.

All goods are manufactured from distilled water. Orders left at Geo. Stanhope's store, 253 Thames street, will also receive prompt attention.

HORSE CLIPPERS,
$1.25 Each.
Clipping Shears, Combs, Etc., Etc.
HENRY BIESEL & SONS,
256 and 258 THAMES STREET.

Stylish brown checked cheviots and natural wools for spring and summer suits.

COMMERFORD,
TAILOR,
230 Thames Street, Canonicus Building.

WHITE ENAMEL BEDSTEADS,
With Springs, from $3.50 up.
Rattan Chairs
And ROCKERS, from $1.25 up.
Turkish Rugs, 9x12, $30 each.
Smyrna Rugs, 9x12, $10 each.
Gustave Hamilton, Over 204 Thames St.
E. W. LAWTON'S CARPET ROOM.

Spring top coats ready for immediate wear, cut short and loose hanging—strap seams—from the new shades in covert cloths. All with that correct set of collar, shoulder, hang of sleeves and general finish, at $10, $12 and $15.

Newport One Price Clothing Co.,
Leading Clothiers, Hatters and Outfitters,
208 THAMES STREET. 208

EASTER EGGS.

DIAMOND CREAMERY BUTTER,
25c. a pound.

BROWN'S MARKET.

THE BEE HIVE.

OPENING
—OF—
Shirt Waists!

Our stock of shirt waists, consisting of cambric, lawn and dimity, is now ready for inspection. The styles are exclusively controlled by us in this city. The variety is large, but of no single style have we a large lot, thus avoiding particular kinds becoming too common. All the newest effects are here. All the latest improvements are represented in every kind, ranging in price from 50c. to $2.25 each. This is a good time to make a selection.

CHIFFON in black, white, cream, nile, lilac, blue, pink and yellow, at former low prices notwithstanding the advance in the market.
PLAITED CHIFFON in all desirable widths.
TAFFETA AND FANCY RIBBON in all widths and all the new shades, at lowest prices in this city.
TAFFETA SILK GLOVES in the best quality—black, tan, mode and slate, at 25c., 39c., and 50c. a pair.
DRESDEN SUMMER CORSETS, very pretty and strong, at only 50c. a pair.
VELVETEEN SKIRT FACING in all shades to match dresses, 5 yard pieces at 18c. a piece.
Pure Glycerine and other fine TOILET SOAPS, three cakes for 10c.
300 boxes of Linen PAPER AND ENVELOPES at 17c. a box; usual price 25c.
100 dozen Ladies' fine Cotton HOSE, Hermsdorf dye, usual price 25c., at 17c. a pair, or 3 pairs for 50c.
25 dozen Men's fast black Seamless HOSE at 10c. a pair; usual price 15c.
Leather Belts, all the new styles in all colors, at 10c., 25c., 37c., 50c., and 62c. each.
25 dozen full-size DAMASK TOWELS, never sold under 25c., at 19c. each.
New Gold DRAPERY in beautiful designs, 36 inches wide, at 15c. a yard. SILK FRINGES to match, 12½c. a yard.
5,000 Paper Covered NOVELS, by the best and all the well known authors, printed in clear type on good paper, at 5c. each.

Hess & Co.

This Morning's News.

HIGHLY CRITICAL.

Situation Grave Despite the Favorable News from Epirus.

LONDON, April 23.—The Athens correspondent of the Times will say tomorrow: "Those in authority here regard the situation as highly critical, despite the favorable news from Epirus. Fighting continues at Matl. Crown Prince Constantine has ordered his troops to maintain a strictly defensive attitude.

"A portion of the Western squadron has been detached to bombard the fortress Parga, opposite Fax island."

The Daily Telegraph's correspondent at Larissa says that on Thursday the Greeks attempted to retake Gritzovali. A long fight ensued, but the Greeks failed, owing to the superior force of the Turks and their stronger position. The Greeks, however, occupy a good position in front of Ligaria, where, the correspondent is convinced, they will be victorious. He adds: "I regret to say that the Turks have burned, after plundering, the villages of Ligaria, Karayol and Meralaria, destroying the churches with dynamite."

The Athens correspondent of the Daily Chronicle says that Crown Prince Constantine has wired to King George as follows: "The Turks are quiet today, owing to our success yesterday (Thursday). We have destroyed the Turkish battery at Ligaria. The Turks have retired from Nezeros and Rapsani. The action of our fleet at Katerina was excellent. I was in the first line of fire yesterday."

The Chronicle's correspondent says: "The Turks are greatly dismayed by the destruction of their stores at Katerina and at Litochorion. Commodore Sachtouris destroyed the stores from the coast to the foot of Mount Olympus. Nothing remains, therefore, for Edhem Pasha to carry away but hunger. The coast road being barred, the only remaining road from Salonica is the Verria road, eight days from Elassona. The reports of the injury to the railway line by the blowing up of bridges and a tunnel are confirmed.

"Financially everything is going well, and the value of the paper money has risen. It is reported here (Athens) that the Turkish troops will be withdrawn from Crete. Private advices from Volo say that all the villages between Katerina and Verria have risen.

"Among the wounded who have arrived here are several who state that a number of the Greeks wounded at Gritzovali and unable to follow the Greek retreat were shut up in a small church by the Turks, who set fire to the building and burned them to death."

The Athens correspondent of the Daily Mail says it is reported that the Greek army in Epirus has left a contingent to attack Pentepigadia, while the main body has proceeded to Plaka, where fighting is in progress.

A despatch to the Daily News from Larissa, dated Wednesday, says the Greeks are about to assume the offensive against Vigla and Salonika; that the Greeks have occupied Karya, and that the Turks have suffered unexpectedly severe reverses.

The correspondent of the Daily News at Constantinople says: "It is reported that all telegraphic communication with Constantinople is now cut off except by way of Odessa. I am assured that Izzet Bey has been received again into the favor of the Sultan."

IRISH IMMIGRANTS.

Large Numbers of Young Women Arriving in New York.

NEW YORK, April 23.—Advices from Queenstown to the New York offices of the trans-Atlantic steamship companies show that the rush of Irish emigrants to the United States has begun. Last year there was a falling off in the number of steerage passengers from Queenstown, but now the call for accommodations is so urgent that berth rates on some of the larger steamers have been raised from £5 10s. to £6. The Teutonic of the White Star line, which arrived last Thursday, had 914 steerage passengers, about 600 of whom were Irish, mostly young women. The Majestic sailed from Queenstown yesterday with 925 steerage passengers, and more than two-thirds of these came from Ireland.

Passages for more than two thousand Irish emigrants have been booked for the present week, three-quarters of the number being young women. Besides this number, future bookings are said to be very large, and the rush is likely to continue until the middle of July.

The agents of the steamship companies say that, notwithstanding the cry of hard times and an over-supply of labor, help in the West is not plentiful. The Irish are taking advantage of this, especially the domestic servants, who find plenty of places waiting for them and many inducements to go into the far West.

NEXT THURSDAY.

Senate Tariff Bill Likely to be Reported Then.

WASHINGTON, April 23.—The Republican sub-committee on the tariff now expect to report their bill to the Senate on Thursday of next week. The full committee on finance will of course have to pass upon the measure first, but its submission to them will be merely formal, according to the present plan, so that the bill will practically be carried from the committee room in the Arlington Hotel direct to the floor of the Senate. According to this program the Democratic members of the committee on finance will know the provisions of the bill no sooner than the public, and can offer amendments only in open Senate.

This information disposes of the rumor that there was any doubt about how Mr. Jones of Nevada would vote on the bill. His casting vote is still counted on as one of those by means of which the Republicans will bring in their measure just as they shall have framed it.

Debse Nominated for Senator by Kentucky Republicans.

FRANKFORT, Ky., April 23.—In the joint Republican legislative session today, on the twenty-seventh ballot, Lewis and Bennett each received six votes, and the holters did not have to vote. No one was dropped. On the twenty-eighth ballot the holters, led by Clark, Linney and others, nominated Debse for United States Senator.

Try Grain-O! Try Grain-O!

Ask your Grocer today to show you a package of GRAIN-O, the new food drink that takes the place of coffee. The children may drink it without injury as well as the adult. All who try it like it. GRAIN-O has that rich seal brown of Mocha or Java, but it is made from pure grains, and the most delicate stomach receives it without distress. ¼ the price of coffee. 15 and 25 cts. per package. Sold by all grocers.

GOOSE RAISING IN RHODE ISLAND.

A Crop of One Thousand Goslings on a Little Compton Farm.

Isaac C. Wilbour & Son of Little Compton are the most extensive raisers of geese in Rhode Island. Not only do they keep three thousand hens every winter for egg production, and handle the poultry products of their neighborhood, but they raise from five hundred to one thousand young geese each season. They have kept from fifty to sixty geese for many years, and have annually produced from three hundred to five hundred goslings; but last year they exceeded all former operations by raising one thousand from ninety-seven female geese. From one lot of forty-nine geese five hundred goslings were produced, and this was not done by the aid of an expensive plant, or with incubators; neither were many buildings or fixtures necessary.

These goslings were disposed of alive when from six to eight weeks old. For the first two hundred sold in June, they received $1.25 each, while the remainder, sold later, brought $1 each. The lowest price they have received since 1890 was in 1894, when they had a new flock and raised but two hundred and thirty-five goslings from fifty-six geese and nineteen ganders. These brought 81½ cents each. The next year, however, four hundred and fifty goslings were secured from sixty-eight females, and averaged $1.25 each. The average price received for them alive, each season, has ranged from $1.09 to $1.17 at five or six weeks of age. If it costs less than five cents per pound to raise Pekin ducks, which are fed mostly on grain, and marketed at ten weeks of age, what does it cost to raise a gosling principally on grass, and sell it at six weeks? They were sold to dealers who buy up young geese and fatten, dress and ship them according to the market demand for them. As the first that the dealers send to New York and Boston markets bring very high prices, the dealer anxious to send in the first lot will not only give an extra price for large early goslings, but will take them at a very much younger age. Dealers sometimes pay $2 for very early goslings when four weeks old. The later they are hatched, and the more inferior their size, the longer they must be kept and fed by the grower.

Mr. Philip Wilbour, who has the principal charge of the operations with geese, produces crosses for market by breeding African ganders with common white or gray geese. The cross bred progeny are large, and have desirable market qualities. The African gander is not only large, but a sure breeder. Africans are objectionable because of dark plumage and hard to pick, but when mated to common geese they produce stock that is easy to pick, while that from the white females is usually white, or light colored, and looks best when dressed. He endeavors to secure young ganders and two-year-old geese, and usually mates five geese with one gander. If obliged to put up with (or breed from) young geese the result does not amount to much the first season—about one-half the usual product. The first year he puts each gander and his geese in an enclosure by themselves until they are mated, after which they are allowed to run in large flocks. A few extra ganders are allowed to run with the large flock. The spring price in that section for a breeding flock, four geese and a gander is from $18 to $20. The geese are kept until they do not do well. Then they are sold and a new lot secured. They usually roam the fields and marshes.

During the season, from June until fall, the breeding geese are turned in where the pasture is good and there is plenty of water, and left to get their own living. No grain is given them until green grass is no longer available; then they are fed lightly with oats and whole corn.

They are not given their full ration until February 1. They are fed a mixture of corn meal, shorts, beef scraps and boiled potatoes or turnips in the morning, and grain in the afternoon. Warm, dry nests are provided, barrels or casks are excellent, and pains are taken to collect the eggs before they become chilled. The geese, which are not allowed to sit, lay an average of twenty-five eggs each during the season. The first eggs of the first litter are infertile. Those geese that are inclined to sit after laying a litter are confined away from their nests for about five days, and then released. They usually lay again in about two weeks. All eggs are set under common hens, and sprinkled after the second week. The goslings are put out with the hen on tender greensward when twenty-four hours old. She is restricted by tying one of her feet to a peg driven in the ground. For the first day or two an enclosure is also used to prevent the goslings from straying away, but after that it is removed, and they are allowed to go where they please. The hen is not given her liberty until she commences to lay, when she is taken away from them entirely. If the weather is severe they are housed at night.

Although some corn meal is fed to the goslings, an abundance of water and tender grass at all times is of much greater importance. Growing goslings will eat more grass than old geese. Mr. Wilbour finds that they will eat army worms almost continually from morning until night if they can get them, and will grow fast on them. No beef scraps are given them until they are shut up for fattening. Before that it is an injury to them, and may cause them to lose the use of their legs. To fatten them they are fed a cooked mess composed of a quart of beef scraps mixed with a half bushel of corn meal. In June it takes about fourteen days to fatten them. In the fall, when it is cool, they will eat better and get fat much quicker. As they are pretty warm blooded creatures they need protection from the hot sun, and lots of cool air, and will not thrive if shut up in close quarters. If the goslings crowd together when shut up they may heat and become unable to stand. If treated carefully they are very gentle and trustful; but if not they easily become panic-stricken. It is therefore quite important that but one person does the feeding.

The Wilbours breed Africans to sell and to supply their own breeding stock, having bred from twelve purely mated females the past season. They find the Africans lay a larger number of eggs than their white or gray geese, and the young African ganders are larger in June than the cross-bred ganders, but the crosses dress the easiest, and look the best, and are therefore most valuable. They have goslings that weighed in September, when dressed, eighteen pounds. Mr. Wilbour thinks a swimming hole is very desirable for breeding geese during the laying season, but that it is not absolutely necessary.

Last season Mr. Wilbour and his son turned their attention to the production of wild-cross geese, known in the markets as mongrels. Mongrels are almost as celebrated for their table qualities as the canvas back duck. They bring twice the price of common geese at Thanksgiving and Christmas. They are produced by crossing the wild Canada and domestic geese, and although they yield greater profit it requires more skill and special experience to successfully produce them. Those Mr. Wilbour succeeded in rearing last season were the progeny of African males and wild Canada females; and as the wild females lay few eggs not many were hatched, but those were fine specimens, and in appearance about equal to the best we have seen that were produced from the wild male and African female.

Although we know goose raisers that give their birds more care and receive a larger number of eggs, get their goslings out earlier, and secure a greater product per goose, we know of no one who succeeds in carrying on such extensive operations.—[Samuel Cushman, in Farm Poultry.

THE STABLE.

Should be Inconspicuous, and Compare with the Dwelling.

[Copyrighted.]

The great vogue of the bicycle, the extension of trolley railroads and the introduction of the automobile cabs have called out many dismal predictions from the horseman. The public has been told times without number that the reign of the horse is forever over. In illustration of this statement the unprecedently low prices at which horses have lately been sold are quoted, and there come grewsome stories from the wild and woolly west of the shooting of entire herds of horses on the ranges, in order to save the pasture for the more valuable beef creatures. As a supplement to these tales, it is even said that canning factories have been established where horse flesh is put up in polluted form for unsuspecting foreigners.

The paragraphers and cartoonists have had their fling at the subject, and if one should take the signs of the times, everything would seem to point to the virtual extinction of the equine species in the not remote future. But those who love man's best friend and servant among the dumb beasts, and who do not care to surrender him for studs of steel or naphtha-fed cabs, need not be unduly alarmed. In fact horse-flesh would seem to be an excellent investment at this very moment. With the fall in prices that was due to a variety of reasons, horse breeding has not been giving adequate returns for the past few years, and more brood mares have come upon the market than ever before in an equal space of time. Comparatively few foals have been born, and prices are bound to rise before long.

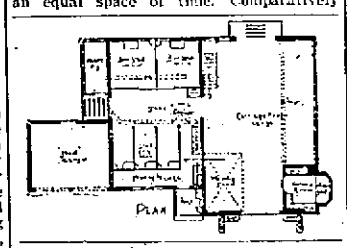

Aside from all questions of value, few people who live in suburban places care to be without horses, and the question of housing them suitably has to be met by a large proportion of builders. The carriage house and stable must be influenced more or less by the nature of the ground and the relative position of the house to which it belongs. The general rule, of course, is that it should be inconspicuous, or if it is where it must be seen it should not suffer in comparison with the finished villa. At the same time its subordinate character must be borne in mind so that it may not detract from the dignity of the dwelling. Even if the general style of the house is followed in the matter of architecture, the ornamentation must be far less profuse and ornate. Extreme simplicity combined with strong and artistic lines always gives the best results.

The accompanying plan shows a stable that would grace any suburban place, and yet it is not very expensive or pretentious. The general plan is capable of many modifications. As originally drawn it provides for all of the latest improvements, single and box stalls, carriage room and washing stand, harness room and water closet, all on the first floor; on the second floor provision is made for the hay loft and the quarters for the coachman. The foundation is of stone, the exterior rough clapboards and shingles, upon which if we use red and green stain the effect is admirable.

Kidney Trouble Cured.

The importance of knowing just what to do when one is afflicted with kidney disease or troubles of a urinary nature, is best answered by the following letter which was recently published in the Poughkeepsie, N. Y., News-Press:

MILLERTON, Dutchess Co., N. Y.

"Dr. David Kennedy, Dear Sir:—For more than eighteen months I was so badly afflicted with kidney trouble I could scarcely walk a quarter of a mile without almost fainting. I did not gain any until I began to use Dr. David Kennedy's Favorite Remedy. After using the first bottle I noticed a decided improvement which continued, and I know that

DR. DAVID KENNEDY'S FAVORITE REMEDY

saved my life, for I was in a miserable condition up to the time I began to take it—my friends thought I would never be better.

My sister also has been very sick with bladder trouble for over a year, so bad that quantities of blood would come from her. She suffered at times most frightful pain, and nothing seemed to help her until she began the use of Dr. David Kennedy's Favorite Remedy. She is now using her third bottle, and is like a different person.

MRS. THOMAS DYE."

ESTABLISHED 1814.

NEW

Maple Sugar and Sap Syrup.

P. E. SHARPLESS PHILA. BUTTER,

Retail price 60c.

None better—made in Philadelphia.

Lovers of Good Coffee or Tea will find the very best

AT THE STORE OF

C. SHERMAN & CO.,

243 & 245 Thames Street.

Open Fridays until 8 P. M., Saturdays 9 P. M., all other evenings until 6:30 o'clock.

ATTENTION GARDENERS!

We have a nice lot of the **Crushed Stone** for dressing paths. Ours is the only place which has the Blue stone. Order now for spring use, before it is all gone.

PECKHAM BROTHERS,
Newport P. O. Box 193.

The Voice of Health

calls the invalid to Carlsbad, for many do not know that the natural Carlsbad Sprudel Salt (produced by evaporation at the Springs and obtainable at any druggist's) is identical with the natural waters in action and results. It is nature's specific for diseases of the stomach and liver; for Anæmia with Constipation, Chronic Catarrh of the Stomach, Liver Complaint, Bile or Jaundice.

The indigestion of obese and gouty or rheumatic persons is usually cured by Carlsbad Sprudel Salt, while the melancholia and heavy feeling from dyspepsia is soon relieved.

Be sure you get the genuine imported article; the neck of every bottle bears the signature of the

EISNER & MENDELSON CO., Agents, New York.

GROCERIES.

FINE BUTTER.

We are now receiving our Fancy Northern Creamery fresh from the churn twice a week. This Butter is Gilt Edge in every sense of the word, and will suit the most particular.

We are in the butter business, and good butter is one of our hobbies.

TAKE NOTICE---We do not handle Oleomargarine, Butterine or bogus butter of any kind.

—AT—

The Boston Grocery,

SMITH'S BUILDING, BROADWAY.

O. F. WILCOX, Prop'r.

St. Petersburg Co's

COCOA and CHOCOLATE.

—ALSO—

Chocolate Confections, and Acidulated Raspberries

IN GLASS JARS.

Peckham & Manchester,

BROADWAY.

HERRING ON A STICK.

Just arrived, this morning, a lot of

Smoked Herring

—FROM—

TAUNTON RIVER.

PHIL. STEVENS,

48 & 50 Thames Street.

GROCERIES.

For a Few Days,

While this lot lasts, I will sell nice

LEMONS

—AT—

6 cents a dozen, 5 dozen for 25c.

15 Bundles

KINDLING WOOD

For 25 Cents.

—AT—

JAMES A. EDDY'S,

Cash Grocery and Market,

250 Thames Street.

COME IN

And Get these Goods at Once.

These prices on ENAMEL WARE good until the 13th only.

This is your time. No seconds. All new, first-class goods.

OUR PRICE LIST WILL CERTAINLY ATTRACT MARKED ATTENTION.

Acme Coffee Pots at 35c., 45c., 66c., 77 and 84c. each.
Double Boilers at 76c., 86c., $1.23, $1.30 and $1.42 each.
Pie Plates at 10c., 12c., 13c., 16 and 19c. each.
Sauce Pans (cor.) at 54c., 44c., 55c., 67 and 78c. each.
Sauce Pans (uncovered) at 12c., 14c., 17c., 20 and 23c. each.
Straight cov. Sauce Pans at 22c., 26c., 28c., 34 and 42c. each.
Fry Pans at 28c., 30c., 37c., 42 and 48c. each.
Tea Kettles at 59c., 64c., 70c., 78 and 90c. each.
Deep Oval Cake Pans at 23c., 28c., 34c., 40 and 45c. each.
Bread Mixing Pans at 56c., 62c., 70c., 84 and $1.04 each.
Deep Pudding Pans at 14c., 16c., 20c., 23 and 26c. each.
Improved Tea Pots at 39c., 42c., 46 and 60c. each.
Shallow Stew Pans at 19c., 23c., 27 and 30c. each.
Deep Stew Pans at 24c., 28c., 34 and 40c. each.
Mountain Cake Pans at 16c., 20 and 22c. each.
Jelly Cake Pans at 11 and 16c. each.
Muffin Pans at 49 and 67c. each.
Corn Cake Pans at 54 and 70c. each

See our line of Toilet Sets and the prices.
Wash Boilers at 85c., 90c., $1 and upward.
Rebecca Teapots for 14c., 16c. and 18c. each.
A full line of Delft we are closing out at cost.

The Geo. A. Weaver Co.

19 to 23 BROADWAY.

The Sanitary Protection Association

OF NEWPORT, R. I.

The association furnishes to its members, at a nominal cost, a skilled examination of their premises to ascertain if the plumbing, drains, etc., are in a good and healthy condition.

For further information apply to

MR. CREIGHTON WITHERS,
Secretary and Consulting Architect.

Telephone connection. 22 Bellevue Avenue

PRINTING AT DAILY NEWS JOB OFFICE.

SUNDAY SERVICES.

Salvation Army.

Services in hall, Thames street, foot of Cannon.

Friends.

MEETING HOUSE, Marlborough street. James M. Estes, pastor. Morning meeting at 10:30 and evening meeting at 7:30. Sabbath school at 11:45; Christian Endeavor meeting at 6:30.

Swedish Lutheran.

SWEDISH LUTHERAN CHURCH, Corne street, Rev. L. H. Dalsten, pastor. Services at 10:45 A. M. and 7:45 P. M.

Methodist Episcopal.

FIRST CHURCH. Rev. J. H. Allen. Preaching service at 10:45. Sunday school at 12:05. Epworth League service at 6:30 P. M. Prayer meeting at 7:30 o'clock.

THAMES STREET. Rev. George E. Brightman. Preaching service at 10:45 A. M. Sunday school at 12:10. Young people's meeting at 6:45. Evening service at 7:30.

SWEDISH CHURCH, Annandale road. Rev. Konrad R. Hartwig. Preaching at 10:30 A. M. and 7:45 P. M. by the pastor. Sunday school at 12. Epworth League meeting at 6:45 P. M.

MOUNT ZION, (African M. E.) Bellevue avenue. Rev. W. H. Thomas, D. D. Preaching services at 10:45 A. M. and 7:30 P. M. Children's service at 3 P. M.

Young Men's Christian Association. Men's prayer meeting at 9:30 A. M.; boys' meeting at 4:15 P. M. Men's meeting at 6 P. M.

Congregational.

UNITED CHURCH. Rev. T. Calvin McClelland, Ph. D. Preaching service at 10:45 A. M. Sunday school at 12:15. Evening service at 7:30. Rev. James G. Vose, D. D., of Providence, will preach in exchange with the pastor. The choir will repeat the Easter music.

UNION CHURCH. Morning service with sermon at 10:45 o'clock. Sunday school at 12:15. Evening service at 7:30 o'clock. Rev. Augustus Clarke of Lincoln University will officiate.

Presbyterian.

FIRST PRESBYTERIAN CHURCH, Broadway. Rev. J. M. Craig. Preaching at 10:45 A. M. Sunday school at 3 P. M. Evening service at 7:30 P. M. Sunday school at Wellington Avenue Chapel at 12:30 P. M.; service at 2 P. M.

Roman Catholic.

ST. MARY'S, Rev. Philip Grace, D. D.; Rev. John P. Tully and Rev. Philip A. Crogan, assistants. Low masses at 7, 8:15 and 9:15; high mass at 10:30 A. M.; vespers at 3 P. M.

ST. JOSEPH'S, Clarke and Touro streets, Rev. L. J. Deady; Rev. Mortimer G. Downing, assistant. Low masses at 7, 8 and 9; high mass and sermon at 10:30. Vespers at 7:30.

Protestant Episcopal.

TRINITY PARISH, Rev. George J. Magill, D. D., rector; Rev. Herbert E. Bowers, assistant minister. Holy Communion, 8 A. M. Morning service at 10:45. Sunday school at 2:30 P. M. Evening service at 4 P. M.

SCANDINAVIAN MISSION, services in Kay Chapel at 10:45 A. M. and 8 P. M.

ST. GEORGE'S CHURCH, Rhode Island avenue, Rev. C. G. Gillilat, D. D.; Rev. John C. Johnes, assistant. Early celebration at 8 A. M. Service at 10:45 A. M., and choral service at 7:30 P. M. Rev. Mr. Bowers, assistant rector of Trinity Church, will speak at the evening service.

ZABRISKIE MEMORIAL CHURCH OF ST. JOHN THE EVANGELIST, Washington street, Rev. E. L. Buckey, rector. Holy Eucharist at 7:30 and 10:45 A. M.; morning prayer or litany at 10:30 A. M.; Children's service with carols at 7:30 P. M.

EMMANUEL CHURCH, Rev. E. H. Porter. Morning prayer and sermon at 10:45; Sunday school at 12:15, evening prayer at 7:30. Holy Communion first Sunday in each month at 10:45 A. M., third Sunday at 7:30 A. M., and on holy days at 10:30 A. M.

Unitarian.

CHANNING MEMORIAL CHURCH, Rev. George W. Cutter. Preaching at 10:45, subject, "The Blessing of Giving." Bible classes at 12 M. Young People's Guild at 7 P. M. Evening lecture at 7:45, subject, "Our Friends."

Baptist.

FIRST CHURCH, Rev. Brewer C. Boardman. Morning service at 10:45. Sunday school and Bible classes at 12:15. Evening service at 7:30. Tilley avenue Chapel, Sunday school at 3 P. M. The subject of the morning sermon will be "The Enduring King," and of the evening sermon, "Broken Chains."

SECOND CHURCH, Rev. Edgar S. Kilpatrick. Preaching service at 2:30 and 7:30 P. M. Sunday school at 1 P. M. The pastor begins a series of sermons on "Faith," speaking in the afternoon on "Saving Faith," a study from the life of Abraham, and in the evening on "A faith that doesn't save, yet believeth all things."

CENTRAL BAPTIST CHURCH, Rev. Warren Randolph, D. D. Morning service at 10:45. Evening service at 7:30.

MT. OLIVET BAPTIST CHURCH, in Bryer's Hall. Rev. Elijah Richardson. Service 11 A. M. Evening service at 7:45.

SHILOH BAPTIST CHURCH, School and Mary streets. Rev. H. N. Jeter. Services at 10:45 and 7:45. Sunday school at 12:30 P. M. Mr. E. M. Mix will conduct the services.

JAMESTOWN.

ST. MATTHEW'S EPISCOPAL CHURCH—Holy communion at 10:15. Morning prayer and sermon at 11 A. M. Sunday school at 12:15 P. M. Evening prayer and sermon at 7.

CENTRAL BAPTIST CHURCH—Preaching services 11 A. M. and 7:45 P. M.

MIDDLETOWN.

ST. COLUMBA'S BERKELEY MEMORIAL CHURCH, Southeast Cliffs. Rev. Henry M. Stone in charge. Morning prayer at 10:30. Sunday school at 2 P. M.; evening prayer at 3.

MIDDLETOWN FOUR CORNERS, Rev. F. L. Brooks. Sunday school at 12 o'clock. Service at 2 P. M. Evening service at 7.

ST. MARY'S PARISH, Rev. George Herbert Patterson. HOLY CROSS CHAPEL, West road, service at 2:30 P. M.

PORTSMOUTH.

ST. MARY'S PARISH, Rev. George Herbert Patterson. ST. MARY'S CHURCH, service at 11 A. M. Sunday school at 10 A. M.

CHRISTIAN CHURCH, Rev. Henry W. McCrone, East road and Union street, services at 2 and 7:30 P. M. Sunday school at 12.

ST. PAUL'S EPISCOPAL CHURCH, Rev. J. Sturgis Pearce. Services at 10:30 A. M. and 2:30 P. M. Sunday school at 1:30 P. M.

METHODIST EPISCOPAL CHURCH, Rev. J. F. Geisler. Preaching at 10:30 A. M.; Sunday school at M.; praise and prayer meeting at 7 P. M.

D. SHANAHAN,

HAY AND GRAIN,

14 Franklin Street, Opp. Postoffice.

DO YOU NEED A TRUNK

OR BAG?

We have a full line and the prices are right.

A. STEVENS, 48 & 50 Spring Street.

THREE CURIOUS PLANTS.

The Cannibal Tree, Grapple Plant and Vegetable Python.

Three of the most dangerous of vegetative plants in the world are the "cannibal tree" of Australia, the "death" or "grapple plant" of South Africa, and the "vegetable python" of New Zealand.

The "cannibal tree" grows up in the shape of a huge pineapple, and attains a height of eleven feet. It has a series of broad, board-like leaves, growing in a fringe at the apex, which forcibly brings to mind a gigantic Central America agave; and these board-like leaves, from ten to twelve feet in the smaller specimens and from fifteen to twenty feet in the larger, hang to the ground and are easily strong enough to bear the weight of a man of 140 pounds or more. In the ancient times this tree was worshiped by the native savages under the name of the "devil tree," a part of the interesting ceremony being the sacrifice of one of their number to its all too-ready embrace. The victim to be sacrificed was driven up the leaves of the tree to the apex, and the instant the so-called "pistils" of the monster were touched the leaves would fly together like a trap, crushing the life out of the intruder. In this way the tree would hold its victim until every particle of flesh would disappear from his bones.

The "grapple plant" is a prostrate herb, growing in South Africa. Its flowers are purple and shaped like the English foxglove. Its fruit has formidable hooks, which, by clinging to any passer-by, is conveyed to situations where its seeds may find suitable conditions for growth. Sir John Lubbock says it has been known to kill lions.

The "vegetable python," which is known to the naturalist as the clusia or fig, is the strangler of trees. The seeds of the clusia, being provided with a pulp and very pleasant to the tropical birds which feed thereon, are carried from tree to tree and deposited on the branches. Here germination begins. The leafy stem slowly rises upward while the roots flow, as it were, down the trunk until the soil is reached. Here and there they branch, changing their course according to the direction of any obstruction met with. Meanwhile from these rootlets leafy branches have been developed, which, pushing themselves through the canopy above, get into the light, and enormously accelerate their growth. Now a metamorphosis takes place! For the hitherto soft aerial roots begin to harden and spread wider and wider, throwing out side branches, which flow into and amalgamate with each other until the whole tree trunk is bound in a series of irregular living hoops. From this time on it is a struggle of life and death between the forest giant and the entwining clusia. Like an athlete the tree tries to expand and burst its fetters, causing the bark to bulge between every interlacing; but success and freedom are not for the captive tree, for the monster clusia has made its bands very numerous and wide. Not allowed expansion, the tree soon withers and dies, and the strangler is soon expanded into a great bush, almost as large as the mass of branches and foliage it has effaced. It is truly a tragedy in the world of vegetation.--[Los Angeles Herald.

RHODE ISLAND IN THE GRANT MONUMENT PARADE.

The official program of the Grant monument parade places Rhode Island in the third brigade of the third division, between Virginia and Vermont, and the representatives of the state are put down as His Excellency, Governor Lippitt, Brigadier General Sackett, and the members of the general and personal staff. The batteries of the Second United States artillery will be in the first brigade of the first division. The head of the line will move at 10:30 o'clock, from Twenty-third street.

MISSIONARY RALLY OF BAPTIST CHURCHES.

A union missionary conference of the Baptist churches of this city and vicinity will be held Thursday, April 29, in the First Baptist Church, with services at 2:30 and 7:45 p. m. The object of the meeting is to awaken interest and secure concerted action in the removal of the debt of $186,000 resting upon the American Baptist Missionary Union and the American Baptist Home Missionary Society. Mr. John D. Rockefeller has pledged $250,000, on condition that the churches raise the remaining $236,000 before July 1. Rev. Drs. W. E. Witter and F. T. Hazlewood of Boston, and Truman Johnson of Providence, and others are expected to give addresses. The day will probably be the occasion for a general rally of the Baptist forces of this city and surrounding towns. No money will be asked for at this conference.

THE THAMES STREET CHURCH'S NEW PASTOR.

Rev. George E. Brightman, the new pastor at the Thames Street Methodist Episcopal Church, arrived last night from Providence with his family, who will be guests of Mr. and Mrs. Charles F. Paddock until the parsonage on Spring street is in readiness for their occupancy. The pastor and his family will be given a formal reception at a date yet to be named. Rev. Mr. Brightman will preach his first sermon tomorrow morning. His predecessor, Rev. J. H. MacDonald, and family left for Fall River yesterday afternoon.

THE GREELEY COLONY.

In considering the net results of Greeley Colony it is first important to note that it has been thoroughly successful. It presents a striking contrast to the Fourier experiments from which it may be said to have descended. Each man prospered according to his merit, and what the community undertook to do by means of co-operation it accomplished. It cannot be said that the latter principle was applied extensively. The capital realized from the sale of property was so largely absorbed in the construction of canals as to leave little surplus for other industrial and commercial enterprises. If one half of this capital had been available for stores, banks and small industries, it is likely that much which was necessarily left to private initiative would have been undertaken by the colony. In that case we should find broader lessons in cooperative effort than we do now. It is also important to note that the community owed its prosperity to its high ideal and uncompromising public spirit. There was here no common religious tie as in the early New England colonies; no shadow of persecution such as that which bound the Mormon pioneers together in an indissoluble brotherhood. The nearest approach to this influence was the prohibition sentiment, and this formed but a small part of the original plan. These colonists were earnest men and women who had gone forth to make homes where they could combine industrial independence with social equality and intellectual opportunity. They were grimly determined to accomplish what they had undertaken. This spirit, and this alone, kept them from going to pieces during the first five years, and laid the foundation for their permanent prosperity.—[William E. Smythe, in May Atlantic.

TO CURE A COLD IN ONE DAY
Take Laxative Bromo Quinine Tablets. All druggists refund the money if it fails to cure.

A LACE BOLERO.

The daintiness of the lace bolero is extremely effective in combination with chiffon. The accompanying design shows a gown of gray poplin. The skirt and sleeves are of the fabric. The blouse bodice is of chiffon of the same shade which is laid in tucks at the top, each tuck being gathered to form a tiny frill. The standing collar is made entirely of shirred tucks. The front is decorated with a ruffle of the chiffon, which is gathered in four bunches, each

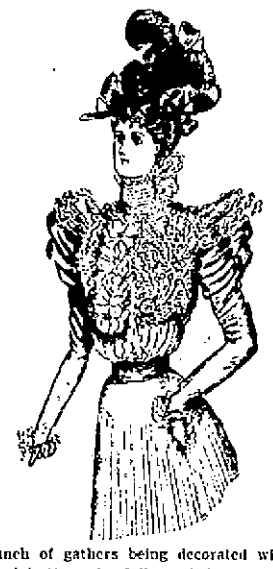

bunch of gathers being decorated with a steel button—the fullness being spread to resemble a rosette. A belt of the new cerise velvet gives the needed touch of color. The bolero is of equal length both back and front and has epaulette shaped pieces at the shoulders. The sleeves are laid in folds at the top at the inner seam. White lace finishes the sleeves and forms a frill at the back of the collar.

A hat of gray straw with gray plumes and cerise velvet is worn.

LOCAL BRIEFS.

—Mrs. Overton G. Langley is visiting relatives in Fall River.

—Mr. and Mrs. Edward R. Wharton of New York are at Kinzler's.

—Mrs. H. LeGrand Cannon will spend the season at Southampton.

—Mr. and Mrs. F. W. Vanderbilt will sail soon for a brief trip to Europe.

—Mrs. Burke-Roche and Mrs. Cooper Hewitt will spend the summer here.

—There will be a gospel service at the Beacon Sunday afternoon at 4 o'clock.

—General and Mrs. Lloyd Bryce will spend the summer here, having taken a cottage.

—Mr. and Mrs. Paul Andrews have left for Baltimore, where they will remain for some time.

—Colonel Reginald Norman has accepted a position on the personal staff of Governor-elect Elisha Dyer.

—Whipple & Son have rented for Madame Cartozza her cottage on Sea View-avenue to Miss Hamilton of New York for the season.

—Miss Louise Ward McAllister and Mrs. McAllister have taken the Lyman cottage on LeRoy avenue, which they occupied last summer.

—Miss Annie Leary will close her town house in Fifth avenue, New York, and come to Newport in June, to occupy her cottage on Mill street.

—Davis, Ward & Magill have rented for Mr. Joshua Stacy his cottage on Powel avenue, from September 15, for a term of years, to Mr. Harry Fletcher Brown.

—Mr. Hugh K. Norman's cob ran away last night and threw Mr. Norman, who was but slightly hurt. As the horse headed for Mr. Norman's farm in Portsmouth, he was obliged to secure another "trap."

—Mr. and Mrs. Harold Brown and Mr. and Mrs. James Coats sailed for Europe today. Mr. and Mrs. Brown will remain abroad all summer, with Mrs. John Carter Brown and Mr. J. Nicholas Brown.

—Miss Margaret Curley of this city is spending a few days with her brother in Taunton. Miss Mary G. Curley will sing tomorrow in Father Curley's church, where there will be confirmation by Bishop Harkins.

—Mr. and Mrs. John Jacob Astor, who have been spending some time at Fernecliff, their country home at Rhinebeck-on-the-Hudson, since their return from their cruise on Mr. Astor's yacht in southern waters, are in New York for a few days. They have made arrangements to sail for Europe in a short time.

—Mrs. French and Miss French of New York have returned to "Harbour View," Halidon hill. Mrs. French has repeatedly been delayed from sailing for Europe, but will leave as soon as she can arrange her Newport affairs. She will rent her Newport property and will reside abroad, probably with her daughter, Mrs. Eaton.

—At the Boston horse show yesterday Mrs. J. DeForest Danielson's bay mare Milady and roan gelding Warwick, driven by Mrs. Emly Beach, won the blue ribbon in class 69, horses or ponies in tandem, handiness and manners only to count. Mrs. Danielson's Warwick, ridden by Mrs. Beach, also won the blue ribbon in class 63, ladies' saddle horses.

—At the recent examination for graduation held by the authorities of the New York College of Veterinary Surgeons Dr. Alfred M. Heard was one of the successful candidates for diploma honors. Dr. Heard has been for the past four years an assistant to his brother, Dr. J. M. Heard of New York and Newport, in which position he will remain for some time.

BENEDICITE.

"All Green Things on the earth, bless ye the Lord!"
So sang the choir while ice-cased branches beat
The frosty window-panes, and at our feet
The frozen, tortured sod but mocked the word,
And seemed to cry like some poor soul in pain:
"Lord, suffering and endurance fill my days;
The growing green things will their Maker praise—
The happy green things, growing in warm rain!"

"So God lacks praise while all the fields are white!"
I said; then smiled, remembering southward far,
How pampas-grass swayed green in summer light.
Nay, God hears always from this swinging star,
Decani and Cantoris, South and North,
Each answering other, praises pouring forth.
—[Anna C. Brackett, in Harper's Magazine for May.

FANCIES.

Edith—Beatrice admires her fiancé because he is so unlike other men.

Marguerite—He *did* propose to her, didn't he?—[Puck.

"How does it happen, Tommy, that you have the larger apple?"

"There wasn't but one big one, Uncle Harry."—[Truth.

There would be a great deal less of disturbance in this world if when a man had nothing to say he would be silent about it.—[Boston Transcript.

"Has he proposed to you yet?"

"No— not directly; but he keeps telling me that he entirely sides with the Greeks in their annexation schemes."—[Puck.

Mrs. McLubberty—Murty, whin do a couple sillybrate dheir tin weddin'?

McLubberty—Hear thot now! Whin dhey hov been married tin years, av coorse!—[Puck.

Grimshaw—Well, I beat Borrowby out of four dollars just now.

Askins—How in the world did you do it?

Grimshaw—Oh! he struck me for five, and I lent him one.—[Puck.

Start—Never kick a man when he's down.

Dart—And if you kick when he's down, better see to it that you kick hard enough to keep him from getting up again.—[Truth.

Mrs. Toner—Dr. Carver tells me he has practiced forty years.

Mrs. Raddles—Mercy! what a slow learner he must be! Do you suppose he'll ever know enough to go to work in earnest?—[Boston Transcript.

Madge—I think Jack is going to propose to me soon, mamma.

Her mother—Why do you say that?

Madge—He took me out to look at some tandem wheels last evening.—[Philadelphia North American.

"I'm sure," said the girl who is engaged, "that Herbert is a prize."

"Yes," replied Miss Cayenne; "but in a case of this kind it's so difficult to tell whether you've won a first prize or a booby prize."—[Washington Star.

First Chappie—I wonder now, Chollie, how the donkey ever came to be used as the—er, emblem of stupidity?

Second Chappie (with a yawn)—Don't know, I'm sure, dear boy; must have been before our day.—[Brooklyn Life.

"I tell you," said the man who is always excited, "the world is on the verge of another revolution."

"That's true," replied his friend who keeps cool.

"And there's no telling when it will end."

"Oh, yes, there is. It will end in twenty-four hours and start right over again, the same as usual."—[Washington Star.

PERSONALS.

....Rev. Frank Gunsaulus, for many years pastor of Plymouth Church, Chicago, is to relinquish his pulpit and come to New York, where, it is said, he will take charge of the Broadway Tabernacle.

....An engagement of interest to society in Baltimore and Philadelphia has just been announced. It is that of Miss Honora Guest Blackwell of Baltimore to Mr. Thomas Newhall of Philadelphia. Miss Blackwell is the daughter of Mr. and Mrs. Joseph Low Blackwell. Mr. Newhall is well known in Philadelphia society.

....The will of the late Edward Drinker Cope, professor of zoology and comparative anatomy in the University of Pennsylvania, has been admitted to probate in Philadelphia. He bequeaths the bulk of his estate, amounting in the aggregate to upward of $100,000, to the University of Pennsylvania, and the establishment of a chair of vertebrate paleontology in the Philadelphia Academy of Natural Sciences.

....Rev. Julian K. Smyth, pastor of the Church of the New Jerusalem in Roxbury, Mass., has been called to the pastorate of the Church of the New Jerusalem in New York city, of which Rev. Chauncey Giles was pastor for many years. Rev. Mr. Smyth has the matter now under consideration, and he will not announce his decision for about two weeks. He has been pastor of the Roxbury church for about fifteen years.

....General Horace Porter has been presented with a magnificent gold medal, by the American Numismatic and Archaeological Society, at the Academy of Medicine building, to commemorate the completion of the Grant memorial monument. It is very heavy, and is two and a half inches in diameter. On the face is an excellent raised likeness of General Grant, under which is a seal of the society and the famous four stars worn by General Grant on his shoulder straps. On the reverse side of the medal is an excellent reproduction of the Grant monument. Ten fac-similes have been struck off in silver. These will be presented to Mrs. Grant, President McKinley, Mayor Strong, Li Hung Chang, Queen Victoria, President Faure of France, the Pope, and the Emperors of Germany, Russia and Japan.

....Samuel Colgate, multi-millionaire and head of the firm of Samuel Colgate & Co., the large soap and perfumery house, died of heart trouble at his home in Orange, N. J., yesterday. Mr. Colgate was born in New York city in 1822. His father had established the house of Colgate & Co., and Samuel entered the firm and eventually succeeded his father as its head. Mr. Colgate will best be remembered by his work in the Baptist denomination. He was for twenty-five years a member of the finance committee of the American Tract Society, and president for three years of the Baptist Home Mission Society. He devoted the later years of his life to the collection of pamphlets bearing on the history of the Baptist denomination, and donated these, over forty thousand, to the Colgate University, which had been endowed by his brother, James B. Colgate.

Harper's Weekly of May 1 promises to be of much historical interest. It will be devoted largely to an elaborately illustrated article on the dedication of the Grant monument and to a review of General Grant's career. The number will contain, also, fiction by Mary E. Wilkins and other popular writers.

Wished He Might Die.

A Fall River Man that Did; He Now Rejoices to Live and Halls With Joy

The Wonderful Medicine That Cured Him.

James Leonard, 317 Fourth street, Fall River, says: "I have been troubled with catarrh since a small boy, in fact all my life; I have employed many doctors and specialists, and spent hundreds of dollars, but could seem to get very little relief; my nose was badly ulcerated inside, and the dropping into my throat was something awful. Many, many times I have walked the floor with my head bandaged and wished I might die, the pain was so awful. My voice became so husky I could not speak distinctly, and my throat was at all times very sore and badly irritated. I have used two bottles of California Catarrh Cure; got from Brady's and already find myself much improved in every way. My voice is certainly much clearer, and the ulcers in my head seem to be disappearing. The awful pain is gone. I consider California Catarrh Cure surely a wonderful medicine, and am glad to give my testimonial, that others suffering as I have may get relief from this terrible disease."

Catarrh, in its fully developed forms, is a hideous disease involving decay, filth and actual rottenness, with offensive odors, in the very seat of the senses of taste and smell; firmly fixed there, it begins to attack the membrane lining the passages leading to the lungs or to the stomach; resulting either in consumption, or what is often called dyspepsia. It is really catarrh of the stomach, intestines, liver, kidneys and various internal passages. California Catarrh Cure will cure all forms of catarrh, and will even check incipient consumption. Sold in Newport at the Hub Pharmacy on Thames street; 50 cents, three times as much $1.

NEWPORT HOTELS.

PERRY HOUSE,
WASHINGTON SQUARE.
Leading hotel in the city. Open all the year. Completely renovated and refurnished. First-class in every respect, with all modern improvements. Rates $2.50, $3.00 and $3.50 per day, according to location. Rates to parties by the week or month. For further information regarding rooms, etc., address
WM. S. O'BRIEN, Proprietor.

CENTRAL HOUSE,
BATH ROAD.
Open all the year round.
Winter rates from Sept. 15 to June 15.
American and European plan.
Catering on shortest notice.
Steam heat. A. BENZELIN, Prop.

HOTELS.

WINDSOR HOTEL
5th AVE., 46th to 47th ST., NEW YORK.
Under New and Liberal Management.
Offers superior accommodations at popular prices.
Army and Navy Headquarters.
Free coach and baggage to and from Grand Central depot by giving us notice.
Music during dinner.
New ladies' and gentlemen's restaurant on office floor.
Unsurpassed in location and perfect in all appointments.
AMERICAN PLAN, $4 per day and upward; EUROPEAN PLAN, $1.50 per day and upward.
The traveling public will find this a delightful and homelike family hotel.
WARREN F. LELAND, Proprietor.

A PERFECT CARRIAGE.

Smith Premier

ONLY TYPEWRITER MADE THAT HAS A

BALL-BEARING CARRIAGE.

ABSOLUTELY NO FRICTION.

"MOVEMENT THE ORDER OF THE AGE."

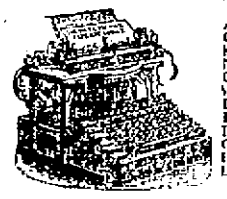

ACKNOWLEDGED MUSICAL EXCELLENCE

Built for Use and Wear.

The Smith Premier Typewriter Co.,
SYRACUSE, N. Y., U. S. A.

CATALOGUES AND INFORMATION AT

Chas. M. Gross & Co.,
PROVIDENCE,
Dealers for Rhode Island.

SLEEP
FOR
SKIN-TORTURED BABIES

And rest for tired mothers in a warm bath with CUTICURA SOAP, and a single application of CUTICURA (ointment), the great skin cure.

CUTICURA REMEDIES afford instant relief, and point to a speedy cure of torturing, disfiguring, humiliating, itching, burning, bleeding, crusted, scaly skin and scalp humors, with loss of hair, when all else fails.

Sold throughout the world. POTTER DRUG AND CHEM. CORP., Sole Props., Boston.
"How to Cure Skin-Tortured Babies," free.

SKIN SCALP and Hair Beautified by CUTICURA SOAP.

HOLDEN'S POSITIVE PILE CURE

Never fails. Try it and make life worth the living.
FOR SALE BY
ALL DRUGGISTS.
MANUFACTURED BY THE
Holden Medical Co., Newport, R. I.
Ask for testimonials.

WE ARE LOW PRICED.

People attracted to other stores are simply amazed when they visit us and learn our money-saving prices.

Scotch and English cheviots---all the new tans, browns and olives---Suits, $8.47, $9.90 and $15.

TOP COATS.

English covert cloths, guaranteed to wear 5 years, $8.47, $10 and $12. Largest and best assortment of men's pants, that cannot be duplicated for the price in Newport.

GLOBE CLOTHING CO., 201 & 203 Thames St.
CHEAPEST CLOTHIERS IN R. I. J. C. MAHONEY, MANAGER.

Ben-Hur Cycles

have arrived. Model 26, ladies' and gentlemen's, the wonder of the cycle shows at Chicago, New York and Boston, and wherever shown. The finest cycle the world ever saw. Call and see it at my new salesroom,

241 THAMES STREET,

The largest cycle store in the city. Repair shop at old stand, 99 Thames street. The largest and best repair shop in the city. All work promptly attended to. Prices the lowest.

GEO. W. SMITH, - - - Machinist.

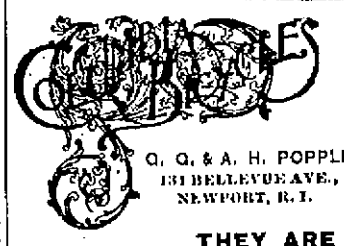

CLEANING.
REPAIRING.
SUPPLIES.

G. G. & A. H. POPPLE,
131 BELLEVUE AVE.,
NEWPORT, R. I.

THEY ARE THE BEST.

THE LONG RIDE.

There is little fatigue in riding a bicycle for a mile or two, even at a fast clip. It is the long ride that tells the easy running qualities of the wheel. Note the long distance races that are won on DAYTONS.

THEY RUN EASY.

If you don't believe it call and try one.

Bailey & Co., - - Machinists,
17 MILL STREET. OUR REPAIR WORK IS O. K.

BICYCLES.

The 3-Ball Bearings

are a surprise to everybody who sees them for the first time. They must be seen before you can understand what an advance it is over the regular 8-ball bearing. Five minutes inspection will convince you they are the best thing you ever saw in that line.
We want you to see them.

Bennett,
SOLE AGENT.

Victor Bicycles.

The only company that will insure your life for $5,000 against accidents caused by parts of wheel being made of stampings, sheet metal or case hardened bearings, is the Overman Wheel Co.

WM. H. HENDERSON,
SUCCESSOR TO
Whitten Cycle Co.,
3 TRAVERS BLOCK.

Eclipse Wheel

Stands the Test.

ENGLISH AND AMERICAN TESTIMONIAL
THE BALL CUPS WILL CUT GLASS.

Prices still $65 and $100 for the Eclipse all wheels.
I have on hand a few second-hand machines but little used.
C. F. D. Faverweather, Jr., Agent.

ESTABLISHED 1816.

PAPRICA.

PELEG BRYER & SON,
SOLE AGENTS.

EDWARD P. MARSH,
Undertaker and Embalmer,
101 Thames Street.

RESIDENCE.
Everett Street.
TELEPHONE
At Office and Residence.

PRINTING AT DAILY NEWS JOB OFFICE.

DENTISTS.

IT IS A FACT!

Our Method of Extracting is Perfect

Teeth are extracted without the patient feeling the least pain. Safe in all cases. Fine gold fillings $2 and up. Artificial teeth only of the best materials obtainable. Every set warranted to fit perfectly and look like natural teeth.

DR. M. Y. SIMMONS & CO.,
333 Westminster Street,
PROVIDENCE, R. I.

OVERSTUFFED.

Turkish and Other Styles of Couches
Chairs of Best Make
AT 14 MILL STREET. GEO. NASON.

Seed Potatoes.

CHOICE STOCK.
RAISED ESPECIALLY FOR SEED.
Improved Bobbins's Potato Planter.
Chittenden and Stockbridge Fertilizers.
GRASS SEEDS.
GARDEN SEEDS.

A. A. BARKER,
162 & 164 BROADWAY.

A. HAMMETT,
Lumber and Hardware,
Brick, Lime and Cement,
Drain and Sewer Pipe,
Paints, Oils, Etc.
319 & 321 THAMES STREET.

NEWPORT DAILY NEWS AND THE NEWPORT JOURNAL.
T. T. PITMAN, PROPRIETOR.
Office, 207 Thames Street.
News, $6.00 a year. Journal, $2.00

TELEPHONE CALLS.
Business Office, down stairs, 6417-2
Editorial and Reportorial Rooms, up stairs, 6417-3
Publisher's Residence, 24 High St.

The Newport Journal contains the best matter in the Daily News each week, and will be sent anywhere in the United States, postage paid, for $2 a year in advance. Requests for change of address should give old address as well as the new.

ADVERTISING RATES.

Advertisements, without special position, $1 a square for the first insertion and 25 cents for each continuance. Ten lines, or less, nonpariel type (or five-sixths of an inch) make a square. Advertisements of five lines or less are taken at about one-half these rates. A discount is allowed on all advertisements ordered in the Daily for more than one week, or when both papers are used.

Yearly or Term Advertisers are limited to their immediate business, are guaranteed but five insertions in a week, and are allowed twenty-five changes a year. Electrotypes will be used without extra charge if solid metal; "wood backs" cannot be used with safety to the press.

Advertisers using both the **daily** and **weekly** papers receive a discount on the combined rates and gain the advantage of distinct classes of readers, no person reading both the daily and weekly. The Journal goes among people who read no other local paper.

PRINTING.

The News has six steam presses and has a large and well-appointed job printing office.

Newport Daily News

SATURDAY, APRIL 24, 1897.

STREET RAILROAD CHARTERS.

It is held by the newspapers, and at least some of the lawyers, that the decision of the United States Supreme court in the litigation between the Citizens' Railway Company of Indianapolis and the city of Indianapolis settles in a measure many of the points of controversy growing out of the relations between street railway corporations and municipalities, such as have come up during the last decade of rapid-transit development. And some of them say, including ex-President Harrison, who was counsel for the railroad corporation, that the decision has an interest for every city in which street car corporations operate.

It is true the court did not go so far as General Harrison desired, but it covered the main points of his contention. He is said to have held that the city could not limit a franchise to any term of years, and could not expel a street railway company from the streets after its charter had expired. In addition to this plea the company set up the claim of perpetuity on the ground that a corporation was organized in perpetuity and the rights it secured were also perpetual. It was contended that the city council, while being legally capable of admitting the street railway to the occupancy of the streets over which it had control, was not capable of fixing a tenure, and once in possession of the streets its tenure could be ended only by its own act.

The Supreme Court did not go as far as did ex-President Harrison. It decided that the company is entitled to the full possession of the streets until the expiration of its charter, but left open the question as to the power of the legislature to annul a charter when granted, by a civil corporation.

The Chicago Times-Herald says that this partial victory by the Citizens' company is confirmation from the highest source of the contention that street railway charters are contracts, and cannot be annulled or set aside by municipal governments.

HONORS BESTOWED.

The Roman Catholics have been celebrating Archbishop Ryan's jubilee in Philadelphia this week. Few ecclesiastics stand better in the community in which they live than the subject of these attentions, and so many Protestants contributed to the success of the observances. These included a parade of ten thousand boys from the parochial schools of the city, and exhibitions of talent by the girls of the schools in the Academy of Music, Monday; Tuesday the celebration by the archbishop of pontifical high mass, a banquet given by the clergy, and a parade of laymen of the diocese in the evening; Wednesday a reception to the heads of the religious orders, and a public reception at the Academy of Music, in which many Protestant citizens took part; and there were further things to be done Friday. Archbishop Martinelli, the papal delegate; Archbishops Corrigan of New York, Elder of Cincinnati, Kain of St. Louis and Hennessy of Erie; Bishops Bonacum of Lincoln, McDonnell of Brooklyn, McQuaid of Rochester, Phelan of Pittsburg and Horstman of Cleveland and others of that rank, besides Cardinal Gibbons, have taken part in the celebration.

THE SENATE YIELDS.

Mr. W. E. Curtis writes from Washington to the Chicago Record: The retroactive clause is to be stricken out of the tariff bill. Even if they were not very sure of its unconstitutionality the members of the Senate committee consider it very bad politics. It is the most unpopular feature of a very unpopular bill, and they fear it has already cost the Republican party many votes. The committee intended to strike it out when it reached that part of the bill, but within the last few days it has discovered that the Vest resolution, censuring the Secretary of the Treasury for anticipating its enactment, will pass as soon as it comes to a vote, and Mr. Allison asked Mr. Vest to hold it up until the finance committee could make other arrangements to accomplish the same end. Senator Vest readily complied with the suggestion upon an assurance that the Republican members of the finance committee would not allow the offensive provision to become law. The committee has not yet decided upon the means it will take to make known this fact officially to the country, but something will be done to relieve the Secretary of the Treasury and the importers from embarrassment. The customs officials of the Treasury Department have considered it an impracticable proposition from the start.

It has been shown a good many times that the metric system of weights and measures is so much superior to ours that the wonder is that it has not been adopted long before this. It is, however, sure to come. We read that the executive council of the Massachusetts Board of Trade, at a meeting on Wednesday, endorsed the bill now pending in Congress providing that, beginning in 1900 or 1901, the metric system shall be adopted in the several departments of the United States government. The council expressed its belief that the general adoption of this system would be a great advantage to the commercial world.

The investigation of the Boston municipal printing plant goes to show that the city has on its hands an old and pretty well broken-down establishment, for which it paid a very large price. It is another illustration of the truth of the old adage that the shoemaker should stick to his last. In this case no one seems to be to blame so far as intentions are involved, but it affords another illustration of the fact that holding office does not qualify a lawyer or a mechanic to carry on the job printing business.

The excitement over Grecian affairs has thrown Cuba into the background, so that we hear but little of late from that island. But it is also in evidence that the war in Cuba is not as progressive as formerly. Both parties are getting tired of the strife, and each is evidently pretty nearly worn out. The Spaniards may as well go home and the islanders lay down their arms and both allow it to be understood that it is a drawn game. It is pretty evident that Spain cannot govern Cuba, and equally so that Cuba cannot govern itself.

Brookline has a population of about 16,000, and yet maintains an old-fashioned town government. There is a somewhat general impression that town governments are less costly than city organizations, but this is not the case with this largest town in the United States. For instance, the town pays its superintendent of schools $4,000 a year, and gives him a clerk with an additional salary of $600. Other things are carried on in much the same way. Taxes, of course, are high as compared with those of Newport, and yet there is no more grumbling.

The movement in favor of better ballot laws is in progress in most of the states, though nowhere without opposition from the professional politicians, who seek to control elections by manipulation. In Pennsylvania the tickets under the Australian ballot system have been arranged by party groups, so that one cross voted the entire party list. It is proposed to amend this by using the Massachusetts system of printing the names of candidates together under the office for which they are to be chosen.

The bronze statue of the late Commodore Vanderbilt, the founder of Vanderbilt University, Nashville, Tenn., will be unveiled in the Parthenon at the Centennial Exposition May 27, the anniversary of his birth. Dr. Depew will deliver the oration, and it promises to be an interesting occasion. Vanderbilt University is already one of the leading institutions of the great Southwest, with the prospect of a distinguished future.

If right only made might, as it should do always, the Greeks would undoubtedly prevail in the present war with Turkey, notwithstanding the numerical and material superiority of the latter. But will it do so in the case of the present unpleasantness? We fear not, any more than ordinarily, the rule with poor humanity being still the old, old one that might makes right.

The murderer, Kelley, gave in and broke down at the last moment, another proof that human nerves have their limitations. When arraigned he pleaded guilty, as he had promised. This does not necessarily prevent the setting up of the plea of insanity by his lawyers at a future day. Kelley's father declined to be present at the arraignment, and says he has no money to spend upon him in so hopeless a case.

Insurance Commissioner Merrill of Massachusetts has issued his annual report of fire and marine insurance, from which it is learned that there are now two hundred and three companies in the state, of which thirteen were admitted during the year. Nine of the new mutuals went to the wall last year, and most of the others are on the downward course.

This is not a business Congress. It has been in session a long time and is not yet even organized for business, though kept in good trim for political work.

The governor of Rhode Island is no longer called upon to designate Arbor day and recommend its observance, as heretofore. The General Assembly has by statute made the first Tuesday in May the day for its observance, and it is now a holiday, to be kept by all the people.

The Kentucky Republicans have agreed upon a candidate to take the place of Dr. Hunter, who, having been indicted for attempted bribery during the campaign, was thrown overboard. The new leader is named Deboe, and the country evidently knows very little about him.

The court has put the responsibility for the Boston explosion in connection with the subway upon the gas company, which stands convicted of gross carelessness in the premises. This is in harmony with the verdict of the public from the first.

Greece has just thirteen warships, which is an unlucky number; but whether it means bad luck for the Greeks or for the Turks it is yet too early to decide.

The Women's clubs are well represented in Newport today. These institutions are becoming numerous and influential throughout the country, and are destined to become more and more so in the near future.

The Greeks appear to be holding their own pretty well, but it is well to keep in mind the fact that the war is yet young.

THE MOCKING BIRD.

But no such saving clause is demanded in commending the skill of the catbird's cousin, the mocking-bird. In him we recognize the finished artist. His imitations are almost exact reproductions in every particular, and cause the catbird's efforts to appear by contrast broad caricatures. And they are delivered with all the confidence and self-reliance of a master. Mounting to the top of a tall tree, he will amuse himself by the hour, pouring forth the notes of one bird after another with evident enjoyment of his own talent.

I quote from my note-book a description of one of his matinee performances before breakfast (the proper time for a matinee), which I attended by creeping under the tent-curtain. I was sitting at the foot of a tree on the top of which he was perched, unconscious of my presence. "He gives an imitation of one of the notes of the guinea-hen, a fine imitation of the cardinal, an exact reproduction of the note of the phoebe, and some of the difficult notes of the yellow-breasted chat. Now I hear a young chicken peeping. Now the Carolina wren sings 'Cheerily, cheerily, cheerily.' Now a small bird is shrilling with a fine insect tone. A flicker, wood-pewee and phoebe follow in quick succession. Then a tufted titmouse squeals. To display his versatility, he gives a dull performance which couples the 'Go back !' of the pewee. (Two more widely diverse vocal sounds it would be hard to select.) With all the performance there is such perfect self-reliance and consciousness of superior ability that one feels that the singer has but to choose what bird he will imitate next."—[Henry Oldys, in May Lippincott's.

Nervous

People often wonder why their nerves are so weak; why they get tired so easily; why they start at every slight but sudden sound; why they do not sleep naturally; why they have frequent headaches, indigestion and nervous

Dyspepsia

The explanation is simple. It is found in that impure blood which is continually feeding the nerves upon refuse instead of the elements of strength and vigor. In such condition opiate and nerve compounds simply deaden and do not cure. Hood's Sarsaparilla feeds the nerves pure, rich, red blood; gives natural sleep, perfect digestion, is the true remedy for all nervous troubles.

Hood's Sarsaparilla

Is the One True Blood Purifier. $1 per bottle. Prepared only by C. I. Hood & Co., Lowell, Mass.

Hood's Pills cure Liver Ills; easy to take, easy to operate. 25c.

St. George's Church,

Rhode Island Ave., near Broadway.

REV. DR. CHAS. G. GILLIAT, Rector,
Rev. J. C. JOHNES, Assistant Rector,
135 Rhode Island Avenue.

Holy Communion.

8:00 A. M. Sundays; 10 A. M. Thursdays and Saints' Days; after morning prayer on first Sunday in the month.

Services.

10:45 (Sunday) Morning Prayer; Sermon.
7:30 (Sunday) Evening Prayer; Sermon.
7:30 (Friday) Evening Prayer; Address.
12:15 P. M. (Sunday) Sunday School.
7:30 P. M. (Tuesday) Brotherhood of St. Andrew.

N. B. St. George's Church is only a few minutes' walk from the Broadway electric cars.

STATE OF RHODE ISLAND, ETC.
Providence, April 17, 1897.

In accordance with section 2, chapter 21, of the General Laws of said State, notice is hereby given of the pendency of the petition of Hugo A. Dubuque and others before the General Assembly of said State, for the passage of an act to incorporate the Tiverton Water Works Company. Said corporation is to be established for the purpose of supplying the inhabitants of the town of Tiverton in the county of Newport and State aforesaid with pure water for fire, domestic and manufacturing purposes, and is to be located and established in said town of Tiverton.

HUGO A. DUBUQUE,
ALBERT A. SWEET,
WILFRED LA VIGNE,
EDMUND REEVES,
LOUIS G. DESTREMP,
ZEPHIRIN MALHIOT.

STATE OF RHODE ISLAND.

SENATE CHAMBER,
PROVIDENCE, April 22, 1897.

THE COMMITTEE ON CORPORATIONS of the Senate will hear all persons interested in an act to incorporate the

Island District in Portsmouth, R. I.

in the Senate Chamber on Thursday, April 29, 1897, at 10:30 A. M.

JAMES M. WRIGHT, Chairman.
A. W. JOYCE, Clerk.

Court of Probate, Portsmouth, R. I., April 12th, 1897.

An instrument in writing, purporting to be the last will and testament of

ROBERT L. THURSTON

late of Portsmouth, deceased, is received for Probate, with a petition praying that the same may be proved, allowed and recorded, and that letters testamentary on the estate of said deceased be granted to Mrs. Sybil Thurston, named in said will as Executrix thereof.

The same is received and referred for consideration to the Court of Probate to be holden at the Town Hall in said Portsmouth, on the 2d Monday in May next, at one o'clock P. M., and it is ordered that previous notice thereof be published fourteen days once a week in the Newport Daily News.

PHILIP B. CHASE, Probate Clerk.

Guaranteed 8 per cent Investment.

A large and successful corporation is about to issue the above securities, the same to be sold direct to the investor, giving broker's commission to the purchasers. A secure 8 per cent dividend for small and large investors, estates and trust funds. For particulars, send full address to Treasurer, P. O. Box 604, Providence, R. I.

SITUATIONS WANTED.

WANTED—By experienced Scotch girl, situation as waitress or chambermaid; best references. 3 Willow street.

WANTED—Young man wishes situation of some kind; will work for small salary and can furnish best of references. Address Box 21, Daily News Office.

WANTED—Situation to do chamberwork or waiting, in a private family. Address Box 13, Daily News Office.

WANTED—Situation by experienced girl to do general housework. Address Box 49, Daily News Office.

HELP WANTED.

SALESMAN—$5 a day. No canvassing. No deliveries. No collections. Samples free. Side line or exclusive. Mfrs., 3941 Market St., Phila.

WANTED—Girl for general housework. Apply at 17 Washington street.

WANTED—Young lady to assist in bookkeeping during the summer months. Address Box 52, Daily News Office.

WANTED—In family of two, woman to do cooking and laundry work. Apply 193 Church street.

WANTED—First-class man cook, first-class laundress and first-class chambermaid, who is also a seamstress. Box 30, Daily News Office.

WANTED—Competent waitress and chambermaid, in small family; also first-class white cook, at once. Call at the Muenchinger-King Cottage, Friday and Saturday, between 4 and 6 o'clock.

WANTED—Agents, by the Metropolitan Life Insurance Company. Good chance for the right men. Apply at the local office, 301½ Thames street.

WANTED—Thoroughly competent colored cook. Apply at building No. 10, Naval Training Station.

WANTED—In small private family, competent, neat young woman for cook and plain laundry work; best of references required. Apply at Mr. Willard's, Mile Corner or Box 11, Daily News Office.

GENERAL WANTS.

WANTED—Safe, sound, rowboat, 14-15 ft. long, with complete fittings. Boats must be brought for inspection to water-front of Naval Hospital, Training Station.

LOST AND FOUND.

FOUND—Small, white female dog, with no collar, which owner may have upon applying at 5 Young street.

TENEMENTS, ROOMS AND BOARD.

TO LET—The offices now occupied by Scannevin & Potter, corner Market square and Thames street. Possession May 6. Apply to C. Sherman & Co.

TO LET—To a small family, lower tenement on Clinton avenue, near Broadway. For particulars address Box 23, Daily News Office.

TO LET—One of the best stores on Thames street. Inquire at Mercury Office.

TO LET—Tenement with all the modern improvements. Apply 501 Spring street.

TO LET—Furnished, eleven-room cottage, stable and wind-mill, at West Ferry, Jamestown. Apply to Daniel Watson, 230 Thames street.

TO LET—Two-story cottage with nine rooms, 19 Kay street; modern conveniences. Apply at 21 Kay street.

TIVERTON.

TO LET—Furnished cottage, for the season, at Stone Bridge, Tiverton. Address Winthrop Villa, Tiverton, R. I.

WHITE MOUNTAINS.

TO RENT—Private house for summer months; 11 rooms, including kitchen. Bathroom, laundry and stable. Apply by letter to Box 43, Daily News Office.

FOR SALE.

FOR SALE—Montauk camera, Luscomb banjo, Flobert rifle, double-barreled gun, punch bag, boxing gloves, dumb-bells, Indian clubs, climbing irons, all in perfect condition. Address Box 50, Daily News Office.

DESIRABLE PROPERTY FOR SALE.

In Broadway district, on Dean avenue, Sheffield avenue and other sections of the city.
CHARLES B. MARSH, Agency 133½ Broadway.

NOTICES.

THANKS.

I desire to express my thanks and appreciation for the efficient manner in which the officers and members of the Fire Department extinguished the fire at my place of business, Friday, April 23. By the judicious use of water much stock and material was preserved.

J. H. BACHELLER.

Newport, April 24, 1897.

THE CITY OF NEWPORT.

Notice of Applications for Liquor Licenses.

At a meeting of the Board of License Commissioners of the City of Newport, held Monday, April 19, 1897, the following named persons made application for liquor licenses, under the provisions of Chapter 102 of the General Laws of Rhode Island, to sell pure, spirituous, intoxicating and malt liquors within the limits of the city, viz:

First Class.

EHRHARDT LOUIS, JR., 271 Thames street.

Second Class.

LYNCH TIMOTHY J., 517 Thames street.
MORRISEY FRANK and MARTIN SHEA, corner of Collins street and West Broadway.
SHIELDS GEORGE, 25 Long wharf.
SULLIVAN FREDERICK J., 19 Long wharf.

The Board of License Commissioners will be in session at their office in the Mercury Building on **Tuesday, May 4, 1897,** at 2 o'clock P. M., when opportunity will be given for remonstrances to be heard before acting upon said applications or granting licenses under them.

Published by order of the License Commissioners.

E. W. HIGBEE, Clerk.

Tiverton Water Supply Company.

NOTICE is hereby given of the pendency before the January Session, A. D. 1897, of the General Assembly, of the petition for the passage of a bill creating a corporation under the name of "The Tiverton Water Supply Company," for the purpose of introducing, continuing and maintaining a supply of water for the towns of Tiverton, Little Compton, Portsmouth and Middletown and the inhabitants thereof, and of furnishing an additional supply of water to the corporation now authorized to supply water to the city of Newport and its inhabitants, for domestic, manufacturing and other purposes, and for fire protection. It is intended that said corporation shall have an office in the city of Newport, and that said corporation will exercise the right of eminent domain and acquire franchises in the streets and highways of said towns of Tiverton, Little Compton, Portsmouth and Middletown. This notice is given in accordance with the provisions of Chapter 21, Section 2, of the General Laws.

GEORGE H. NORMAN,
GEORGE N. WEAVER,
GEORGE H. NORMAN, JR.,
Petitioners.

EGGS FOR HATCHING.

Barred Plymouth Rocks.
Light Brahma White Leghorn Cross.
White Wyandottes.
$1 per setting. $4 per 100.
Black Langshans $2 per setting.
J. E. KLINE, Indian Avenue, near Third Beach.

After a sleepless night, use Dr. Siegert's Angostura Bitters to tone up your system. All Druggists.

1896 STEARNS BICYCLES.

We are receiving a few **New 1896 Stearns Bicycles** from the factory which we will close out for the very low price of **$65.** These machines have the 1897 guarantee. We have them for both ladies and gentlemen.

"RIDE A STEARNS AND BE CONTENT."

EDWARD GRIFFITH, 158 THAMES STREET.

THE WEATHER.

WASHINGTON, April 24, 8 A. M. For New England—Partly cloudy weather, with occasional showers tonight and Sunday; slightly warmer tonight; southwesterly winds.

FOR BOSTON AND VICINITY.

BOSTON, April 24, 8 A. M. For Boston and vicinity—Fair tonight; unsettled, possibly with showers, Sunday; continued warm; southwest winds.

WEATHER CONDITIONS.

A continuation of showers still overspreads the lake regions, with occasional thunder storms reported. The showers have reached as far east as western New England, rain being reported at Northfield, Vt., this morning. Rain has also fallen in the lower Missouri valley, Kansas and northern Texas. In Iowa and eastern Nebraska, where there have been heavy rains for two days past, it is still falling at the same rate, Des Moines reports 1.44 in the last twenty-four hours, and Omaha about three fourths of an inch. The showers in the lake regions have not yielded large amounts. The distribution of air pressure this morning—a high barometric area off the south Atlantic coast and low pressure in the western states—gives favorable prospects for a continuation of the high temperature in our locality. Yesterday the mercury reached 78 in Boston. Continued high temperature is the rule in all districts.

J. W. SMITH,
Local Forecast Official.

LOCAL CONDITIONS.

April 24.	7 h	12 h	14 h
Temperature,	45		
Barometer,	30.06		30.07
Wind,	SW		S
Weather,	Fair		Fair

MINIATURE CALENDAR.

SATURDAY, APRIL 24.

Sun rises........ 4 h 45 m
Sun sets........ 18 h 28 m
Moon rises........ 1 h 30 m
Length of day........ 14 h 43 m
Day's increase........ 4 h 44 m
High water........ 1 h 18 m; 21 h 02 m

SUNDAY, APRIL 25.

Sun rises........ 4 h 47 m
Sun sets........ 18 h 38 m
Moon rises........ 1 h 50 m
Length of day........ 13 h 51 m
Day's increase........ 4 h 47 m
High water........ 2 h 20 m; 15 h 03 m

MONDAY, APRIL 26.

Sun rises........ 4 h 45 m
Sun sets........ 18 h 39 m
Moon rises........ 2 h 19 m
Length of day........ 13 h 54 m
Day's increase........ 4 h 50 m
High water........ 3 h 27 m; 15 h 55 m

TUESDAY, APRIL 27.

Sun rises........ 4 h 44 m
Sun sets........ 18 h 40 m
Moon rises........ 2 h 40 m
Length of day........ 13 h 56 m
Day's increase........ 4 h 52 m
High water........ 4 h 19 m; 16 h 42 m

Moon's Phases.

New Moon, May 1, 15 h 46 m, W.
First Quarter, May 9, 16 h 37 m, E.
Full Moon, May 16, 8 h 54 m, W.
Last Quarter, May 23, 4 h 34 m, W.

NEW TODAY.

[NO OLD ADVERTISEMENTS LISTED HERE.]

Found—Dog; 4th page.
Assignee's Sale; 5th page.
Mueller—Glasses; 5th page.
Wanted—Rowboat; 4th page.
Wanted—Situation; 4th page.
Wanted—Salesman; 4th page.
Guaranteed Investment; 4th page.
Doors, etc., at Auction; 8th page.
Fall River Line—Time Table; 7th page.
Wanted—Girl for Housework; 4th page.
Opera House—Hogan's Alley; 5th page.
D. E. Young—Compare Prices; 5th page.
Portsmouth Pro. Court—Thurston Est.; 4th page.

Changes of advertisements should be sent in the night before, or early on the day of issue to insure insertion.

TO LET.

14 acres of land on Indian avenue. Tenant may plough and plant. Terms very low. Tenement at 34 Bath road.

H. L. DYER,
Corner Bellevue Avenue and Bath Road.

GAS AND ELECTRIC LIGHTING APPLIANCES.

Electric Bells, Burglar Alarms,
Speaking Tubes, Telephones,
Gas Engines for Power Purposes,
Heating Apparatus and
General Repairs and Alterations.

PHILIP F. CONROY,
131 THAMES STREET.

FOR SALE.

Two-tenement house 13 Bridge street. Rented at $20. Good condition. About 3,000 square feet of land.

$2,100.

HENRY BULL, JR.,
SOLE AGENT.
197 Thames Street.

THE CITY OF NEWPORT.

Notice to Owners and Keepers of Dogs.

THE LAST DAY for issuing licenses for dogs—males at one dollar and fifteen cents, and females at five dollars and fifteen cents—is

Friday, April 30, 1897.

During the month of May, one dollar additional will be charged; and beginning with June 1st, 1897, every owner or keeper of a dog without license will be liable to a fine of **Ten Dollars,** for every dog not licensed.

Office open evenings.

HARWOOD E. READ,
Chief of Police.

ASSIGNEE'S NOTICE.

NOTICE is hereby given that The Tivoli Baking Company of this city has made an assignment to me of all its property for the equal benefit of those of its creditors who shall present their claims to me within three months from this date. All persons having claims against the said Tivoli Baking Company are requested to present them to me within such time and all persons indebted to said company are notified to pay them at once.

J. STACY BROWN, Assignee.
Newport, R. I., April 13, 1897.

FINANCIAL.

NEW YORK, April 24, Wall Street—The stock market opened weak, with Sugar at 112½, Tobacco at 69½, Chicago Gas at 81½, Burlington at 71¾, St. Paul at 71½, Western Union at 79½ and New Jersey Central at 81.

10:10 A. M.—London prices were down a fraction this morning on the strength of Turkish reverses and the opening here was at the London parity in the international stocks. The general list also was off a slight fraction. Minnesota Iron sold at 47½ against 49 bid at yesterday's close. Trading was quiet.

11 A. M.—Speculative interest is centred in a few stocks, in which independent influences operate. The general market was dominated after 10:15 by the European war situation, and pursued a sagging tendency in sympathy with the heaviness of the foreign markets and the apathy of leading financial interests. The room traders control market values and lend effective assistance to manipulative movements in various shares. Consolidated Gas fell off two per cent, on renewed agitation for $1 gas, and Missouri Pacific yielded 1½ to 17, on liberal offerings.

Closing—Money on call, easy at 1½ @ 2 per cent; prime mercantile paper, 3½ @ 4 per cent; exchange, steady, with actual business in bankers' bills at $4.88 @ ¼ for demand and $4.86½ @ ¾ for sixty days; posted rates, $4.87½ @ $4.88½ @ $4.89; commercial bills, $4.85½; bar silver, 61⅞; government bonds, steady; railroad bonds, firm; new 4s, reg., 121; new 4s, coup., 124. Trading continues exceedingly dull, and was largely confined to the high-priced industrials. The general list rallied a fraction for a brief time but failed to hold the advantage. The closing was irregular and rather weak. Total sales, 45,000 shares.

NEW YORK, April 24.

	Closing.
Atchison	9⅞
Chicago & Alton	164
Chicago, Burlington & Quincy	71⅝
C., C., C. & St. Louis	27½
Cotton Oil Certificates	10⅝
Delaware & Hudson	105
Delaware & Lackawanna	149⅝
Erie New	12
Erie First preferred	23
Illinois Central	92
Kansas & Texas preferred	27
Lake Shore	162½
Louisville & Nashville	42⅝
Michigan Central	13½
Missouri Pacific	06
New Jersey Central	81⅞
North American	3⅜
Northern Pacific	1
Northwestern	103¾
Northwestern preferred	164½
New York Central	93½
Ontario & Western	
Oregon Navigation	16
Pacific Mail	
Peoria, Decatur & Evansville	160
Pullman Palace Car	153⅛
Reading	
Rock Island	
St. Paul	130½
St. Paul preferred	57
Texas Pacific	8
Union Pacific	5⅝
Wabash	5
Wabash preferred	12
Western Union	79⅞
Wheeling & Lake Erie	3½
Wheeling & Lake Erie preferred	16
General Electric	30⅝
Iowa Central	6⅜
St. Paul, M. & Man.	113½
Southern Railway	7⅜
Southern Railway preferred	25¼
Leather	6½
Leather preferred	51⅛
Kansas & Texas	10⅛
Tobacco	69
Tobacco preferred	102
U. S. Rubber	14
U. S. Rubber preferred	64¼

A. O'D. TAYLOR,
Real Estate Agency, 124 Bellevue Ave.

SUMMER COTTAGES AND VILLAS. In and around Newport and Jamestown—all prices—$500 to $7,000. Very good ones at $500 to $1,500.

STORES FOR BUSINESS. On Bellevue avenue, Catherine street, John street, Prospect Hill street, Bath road, etc.

SPECIALLY DESIRABLE RESIDENCE FOR SALE. Close to Bellevue avenue—well suited for a home or for a private boarding-house, $6,750.

BORN.

CORY—In Middletown, 22d inst., a son to Mr. and Mrs. Alvin Cory.

DIED.

KILPATRICK—In this city, 24th inst., Jessie Lewis, daughter of Rev. Edgar S. and Louise Kilpatrick, aged 9 months and 3 days. Funeral services at the parsonage, 40 Farewell street, Monday, 26th inst., at 3 P. M.

BOSS—In Providence, 23d inst., Mary S., widow of Daniel V. Boss, and daughter of the late Captain Cyrus Potter, in her 73d year.

GELIN—In Providence, 23d inst., Margaret Gelin, in her 87th year.

DAVIS—In Providence, 23d inst., Oliver P. Davis, in his 69th year.

EVANS—In Providence, 21st inst., Clinton Owen Evans, in his 62d year.

NICHOLS—In Warwick, 21st inst., Marcy R., wife of Benjamin Nichols, in her 77th year.

A TRIBUTE TO MR. NEWTON.

The directors of the National Exchange Bank and of the Island Savings Bank at a recent meeting drew up the following resolutions, expressing their sorrow at the decease of their colleague, Mr. Edward Newton:

Resolutions.

The boards of directors of the National Exchange and Island Savings Banks in special meeting assembled to consider the irreparable loss that these institutions have sustained in the demise of our fellow-director, Edward Newton, lament the death of a distinguished official whose services were of inestimable value to these corporations during the past five years that he has been the cashier and treasurer, to the exercise of whose duties he brought a wide experience of men and affairs, matured in the performance of public duties and private trust.

We deplore the death of an executive who, to unusually clear perceptions of financial principles and affairs, added a thorough knowledge of local commercial relations; a keen comprehension of the merits and demerits of business propositions; a marked wisdom, shrewdness and foresight in placing investments; accurate judgment in his business dealings; promptness in the execution of his official duties; indefatigable energy in the prosecution of them; painstaking attention and systematic effort in the elaboration of the details of transactions and in the exactness of their record; devotion to the interests of these corporations; zeal for their advancement and prosperity; fertility in resources to this end; undaunted by opposition; undismayed by failure; just and impartial, yet firm and decisive, in his dealings with all.

We lament the loss of an adviser whose ability and wisdom won him speedy recognition and marked influence not only in the debates of this board, but also in the assemblies of financiers in this state and other states to which the business of the banks so often called him, where it often happened that though the last to be heard he was the first to be followed, owing to the rapidity with which he arrived at solutions of business problems and to the sound, practical, enlightened methods that he advocated in dealing with them.

We mourn the decease of a colleague, genial, generous and kind.

We grieve for the loss of a friend, whose sensitive nature made him keenly sympathetic, whose honesty, integrity and intelligence made his friendship precious; whose great heart was ever responsive to the appeal of misfortune, suffering or distress, and to whom no sacrifice was too heavy, no effort too great when it would serve those whom he loved or esteemed.

A. C. TITUS,
PERRY G. CASE,
JOHN P. SANBORN,
DAVID BRAMAN,
GARDINER B. REYNOLDS,
EDWARD A. BROWN,
PARDON S. TUCKER,
WILLIAM A. ARMSTRONG,
N. G. STANTON, M. D.,
C. F. BARKER, M. D.,
Boards of Directors.

ROBERT O. COTTRELL, Undertaker and Embalmer, 322 & 324 Thames street. Residence, 104 Mill street. Telephone at office and residence.

Seventy million people know Hood's Sarsaparilla purifies the blood, strengthens the system and gives good health.

Tours to Washington and Old Point Comfort.

Royal Blue Line personally conducted tours leave March 26, April 2 and 20 and May 4. Parties leaving April 2 and May 4 spend five days in Washington; rate $27 from Boston. Tours of March 26 and April 20 spend three and one half days in Washington and one day at Old Point Comfort and Fortress Monroe, rate from Boston $29.50. Tickets cover every expense including accommodations at best hotels, side trip to Mount Vernon, visit to Philadelphia and privilege of stop-over in New York. Proportionate rates from other points in New England. Independent tickets good any date at reduced rates. Illustrated itinerary on application to A. J. Simmons, N. E. A., 211 Washington St., Boston.

BULGARIA DECLINES.

CONTINUED FROM FIRST PAGE.

advices from the seat of war indicate that the Greek forces have penetrated into Turkish territory, reaching the rear of Elassona on the Mount Olympus side, which is most serious news for the Turks, if true. The divisions of the Turkish army stationed at Monastir and Salonica are about to start for Elassona.

Turks Capture a Fort.

CONSTANTINOPLE, April 24.—An official despatch, dated today, from the Turkish commander of the army corps at Janina, Epirus, announces that after a desperate battle, lasting over seven hours, the Turks have captured Fort Beshpoumar, where the Greeks were entrenched after crossing the frontier and advancing along the river Lure.

CONSTANTINOPLE, April 24.—The news received here from Epirus is not serious. The Greek division which defeated the Turks at Filippiada is continuing its march on Janina, near which place a strong Turkish force is gathered, and an important battle will most likely be fought. But the most alarming news received from Epirus is that four battalions of Albanians, belonging to the Louros division of the Turkish army, have mutinied, and are said to have deserted to the Greeks.

Insurgents Invading Macedonia.

SOFIA, Bulgaria, April 24.—An insurgent band has entered Macedonia under a leader who was recently placed under surveillance. Other insurgent bands have gone north with the intention of crossing the frontier, working round and meeting the first insurgent band in Macedonia.

CROSS AND INEXCUSABLE.

Negligence of the Gaslight Company Caused the Boston Explosion.

BOSTON, April 24.—Judge Ellis finding on the gas explosion at the corner of Tremont and Boylston streets, March 4, 1897, says: "In my judgment the fact hereinbefore stated requires me to find, and I do find, that the negligence of the Boston Gaslight Company was gross and inexcusable. I therefore find that the death of the said William A. Stuart resulted from the unlawful act of the Boston Gaslight Company."

Cotton Mills Shut Down for Repairs.

DOVER, N. H., April 24.—The employes of the Cocheco cotton mills were notified today that the entire plant would shut down tonight until May 3. The cotton market is still dull, and in view of this fact it was considered that next week would be a good time to make repairs in the different mills.

Dangerous Illness of the Shah of Persia.

LONDON, April 24.—A despatch to the Exchange Telegraph Company from Paris says that the Shah of Persia, Muzafer-ed-Din, is alarmingly ill. Muzafer-ed-Din was born March 25, 1853, and succeeded his father, who was assassinated May 1, 1896.

Meeting of the Hadley Creditors.

NEW BEDFORD, April 24.—The personal creditors of Frank R. Hadley held a meeting at the rooms of the Board of Trade this noon, which was attended by about twenty gentlemen, from this city and from away. Hadley's assignee, A. J. Selfridge of Boston, was chosen secretary.

AT THE ARTILLERY'S ARMORY.

Maidens Fair and Soldiers Martial Dance Till After Midnight.

Last night from 9 to 2 o'clock the armory of the Newport Artillery Company was crowded with maidens fair and soldiers martial—at least as to uniform—who united in one of the pleasantest gatherings of the season. The occasion was the complimentary social tendered by the company to those who assisted in the operatic production of the "Chimes of Normandy," and in the fair. It was a little delayed because of Lent and the company's visit to Washington, but neither of these appeared to affect the attendance, which was about as great as the hall could accommodate, or the enjoyment, which was up to the standard of previous socials in this hall.

The fair committee had general charge, the floor being under the direction of its chairman, Captain H. C. Stevens, Jr., who was assisted by Sergeant G. S. Flagg, Quartermaster Sergeant F. S. Patterson, Corporals George Melville and William Melville and Privates Charles Barlow and Frank Bellman. Frasch furnished the collation and the Newport orchestra the music. W. H. Allen prompted as long as his voice held out, and then called in Charles H. Barlow and his megaphone, which proved to be quite an acceptable improvement over the old style of prompting.

SALE OF THE PETERSON ESTATE.

Today Francis Stanhope sold at mortgagee's sale the Peterson estate on Bath road, owned by William M. Franklin of Orange, N. J., and Samuel R. Shipley of Philadelphia, to the mortgagee, the Provident Life and Trust Company of Philadelphia, for $25,000. There were a number of real estate men present, but there was only one bid, that by the mortgagee, whose representative stated that the company stood willing to run the place up to the amount of its mortgage, about $32,000.

The estate contains 334,942 square feet, a large house, gatehouse, greenhouse and stable; has a frontage of about 600 feet each on Bath road and Cliff avenue, and of about 700 feet on Merton road. It is taxed for $55,900. It was purchased some time ago by Messrs. Franklin and Shipley, who had plans prepared for putting roads through the ground, widening the surrounding streets and opening the land for small cottage plats. Why this plan was never carried out is not known. That it has been abandoned is shown by the owners turning the property over to the mortgagees.

JAMESTOWN.

[Regular correspondence of the News].

Surveyors are at work marking out the plots on Shoreby Hill.

The hotel proprietors report an unusually good demand for rooms for the coming season.

Mr. David Gordon, who has charge of Shoreby Hill, is putting out trees and plants and getting the park in order for the season.

WOMEN'S CLUBS.

Third Annual Meeting of the State Federation.

The third annual meeting of the State Federation of Women's Clubs of Rhode Island was held today at Masonic hall. The late arrival of the special boat, which brought the delegates and members of the Providence and Woonsocket clubs, delayed the opening until nearly three-quarters of an hour after the announced time. Before the meeting was called to order the Newport and Middletown clubs had been busily engaged in arranging the hall for the meeting. The platform was decorated with palms and cut flowers, and set out with rugs.

The reception committee consisted of Miss Katherine H. Allan, Mrs. Alfred G. Langley, Mrs. William P. Sheffield, Jr., Mrs. Buckhout, Miss Sarah T. Hammett, Miss Jeannette H. Swasey, Mrs. J. P. Cotton and Miss Ruth B. Franklin of the Current Topics Club of this city, and Mrs. W. Clarence Peckham of the Paradise Club of Middletown, and, assisted by an efficient corps of ushers, Miss Harrington, Mrs. E. S. Peckham, Miss Clarke, Miss Brownell, Mrs. Robert Wyatt and Mrs. Arthur Peckham, welcomed the members of other clubs as they arrived, and found seats for them in the hall. There were present about two hundred women, representing twelve clubs, members of the State Federation.

The meeting was called to order at 11:45 o'clock by Miss Amelia Knight, president of the federation, who expressed her great pleasure in welcoming so large a number at this, the third annual meeting of the State Federation of Women's Clubs of Rhode Island. The weather, she said, had been very favorable at each of the preceding meetings, and today seemed to be in the same line, the sun adding its welcome to that which the Newport and Middletown clubs had given. Since the federation was formed its membership of clubs has been nearly trebled, and today represents twelve clubs—this fact showing a steadily increasing interest in women's clubs and their work.

Mrs. A. G. Langley, president of the Current Topics Club of this city, welcomed the federation to Newport. We are glad, she said, that Newport is looking so bright and fair as it welcomes you today. We wish that time allowed an opportunity to visit the many attractions which Newport offers, its cliffs, summer residences, beaches, spouting rocks, the harbor and the many historic buildings. We have here a paradise inhabited by a flourishing woman's club, whose members have brought as many of its glories as possible to assist in the welcome to you. We hope that you will thoroughly enjoy the day.

In the absence of the secretary, Miss Stella C. Allen, Miss Rundell was elected secretary pro tem., and read the minutes of the last meeting and the annual report of the secretary, showing that three new clubs had been admitted during the year—two in Woonsocket and one in Bristol—making twelve clubs in all, with a total membership of nearly nine hundred.

The treasurer, Miss Ballou, made her report, showing receipts amounting to $329.84, and expenditures of $294.25, leaving a balance of $35.59.

The corresponding secretary, Miss Harriet Brownell, read her report, telling of the correspondence received from clubs in various other states asking for suggestions as to the objects and plans of the Rhode Island clubs. The secretary said it was hoped that another club, that at Mount Pleasant, would soon be added to the membership of the federation.

Miss Katherine H. Allan of this city, chairman of state correspondence of the General Federation of Women's Clubs, gave an interesting address, presenting to the federation the claims of two books, recently published, which are of special interest to women's clubs—one a report of the proceedings of the biennial session of the General Federation at Louisville, and the other, "The History of Women's Clubs," by Jennie June Croly.

Very interesting reports were then presented by representatives of the several federated clubs, reviewing the work of the past year, showing how in many and widely differing ways clubs have occupied their time and attention during the year, some introducing novels as well as instructive and the members of other clubs will undoubtedly find serviceable in arranging their own courses of study.

After the reports the president announced that Mrs. Alice Ives Breed, vice president of the General Federation of clubs, who was expected to speak at the meeting, had been detained at home by illness, and that her address must necessarily be omitted.

The general meeting was then adjourned, and the delegates proceeded to the transaction of routine business, which included the election of officers.

A vote of thanks was extended to the officers and executive board and to the Current Topics and Paradise clubs for their hospitality.

The following officers were elected for the ensuing year:

President—Miss Anna Metcalf, Fortnightly Club, Woonsocket.

Vice Presidents—Mrs. Alfred G. Langley, Current Topics Club, Newport; Mrs. Charles Matteson, Rhode Island Women's Club, Providence; Miss Ellen A. Salisbury, Sarah E. Doyle Club, Providence.

Corresponding Secretary—Miss Harriet Bartley, Rhode Island Women's Club.

Recording Secretary—Miss Jennie M. Ballou, Round Table Club, Woonsocket.

Directors—Mrs. Blake, Arderhebiah Club, Providence; Miss Ida Harrington, Coventry Club; Mrs. Buckhout, Current Topics Club, Newport; Mrs. J. B. Sheldon, Home Literary Club, Woonsocket; Mrs. Sarah A. Ballou, Alla Podrida Club, Woonsocket; Miss Grace Pond, O. M. S. C., Woonsocket; Mrs. F. Wayland Smith, Paradise Club, Middletown; Mrs. Ellen G. Hunt, Rhode Island Women's Club, Providence; Mrs. Daniel Edwards, Round Table Club, Woonsocket; Miss Katherine Pike, Sarah E. Doyle Club, Providence; Mrs. Charles E. Thomas, Woonsocket Fortnightly Club; Mrs. Charles A. Johnson, Bristol Fortnightly Club.

The following clubs were represented by their presidents and three delegates for fifty members and one additional for every twenty-five over that number: Rhode Island Women's, Sarah E. Doyle and Arderhebiah clubs of Providence; Fortnightly, O. M. S. C., Olla Podrida, Round Table and Home Literary clubs of Woonsocket, Coventry Club of Anthony, Current Topics Club of Newport, Paradise Club of Middletown and the Fortnightly Club of Bristol. There were in all about seventy delegates.

At the conclusion of the business meeting a luncheon was served by Muenchinger, under the direction of a hospitality committee, consisting of Mrs. G. Everett Hill, Miss Leavitt, Mrs. H. W. Gillett and Miss Swinburne of the Current Topics Club, and Mrs. Howard Peckham and Mrs. Robert Patterson of the Paradise Club. The luncheon was served in the main hall, the tables having been kept from view by screens during the meeting. Two hundred women were served.

At 3 o'clock this afternoon an address was given before the federation by Professor S. Morse, his subject being "Science at the Dawn of the Twentieth Century."

The Providence members return this afternoon, the boat leaving at 4:30 o'clock.

TO CURE A COLD IN ONE DAY.
Take Laxative Bromo Quinine Tablets. All druggists refund the money if it fails to cure.

THE ARTILLERY'S RECENT INSPECTION.

A correspondent of the Army and Navy Journal says:

Lieutenant Abbot, U. S. A., paid his official visit to the Newport Artillery Tuesday last. The inspection was of that high order that the command have always sustained, being A1 in every respect. The various evolutions which the company executed were done in a highly proficient manner. The manual was very good. Guard mount and its duties demonstrated that both the officers and privates were familiar with all its various points. Dress parade was executed with promptness. Again it is my pleasure to record in words of the highest commendation the faithfulness of Ordnance Sergeant Thomas H. Lawton, who has the entire charge of the arms of the company. This old veteran from the first placed the arms in perfect condition, and for thirty-five years they have remained in that condition, always being reported as the best in the state.

The bicycle squad, fully equipped for a trip, pitched their shelter tents in short order. Each man carries a half of a tent, which is five feet by seven feet and three feet high. The poles are in two pieces, joined by ferrule.

It is to be regretted that Colonel A. A. Barker is contemplating resigning after twenty or more years' active membership. It is hoped that influence will be brought to bear sufficient to keep him at least one more year, but should he feel that he must retire, the company should not make another mistake by selecting some gentleman outside of its ranks to command. There is sufficient material in the company to make a good commanding officer.

THE GORMANS AND "THE GILHOOLYS."

The Gormans, well known to the theatrical portion of Newport, gave a very good performance at the Opera House last evening. The play was called "The Gilhoolys Abroad," but as is usually the case the name had but little to do with the show, whose best features were the specialty work in the second act. This was all good and gave general satisfaction. The opening act was a trifle slow, but this was forgotten in the second, which pleased the audience so well that a curtain call was given. The audience was not large.

TORPEDO BOAT STILETTO DISABLED.

As torpedo boat Stiletto was about leaving Bridgeport, Conn., Thursday morning to act as one of the markers of the course for the trial of the Annapolis a coil of steam pipe in her engine room burst and disabled her. Repairs were at once commenced, and completed in the afternoon. At the time of the accident the steam gauge registered 120 pounds, but the break at once reduced it to 30. No one was injured. The Cactus took the Stiletto's place as stake boat. The Stiletto arrived here yesterday.

FIREMAN SUSPENDED FROM DUTY.

Yesterday noon, when the fire alarm rang, driver Easton of the hook and ladder truck was absent from the house, where he should have been at that hour. There was an investigation of the facts last evening, and in consequence the driver is laid off and C. S. Freeborne of the emergency force is now filling the position, J. Dugan being put in the emergency house. This was one of the new chief's first official acts, and it seems to meet general approval, as it is taken to mean that the new head of the department will continue this kind of work all over town, and make the men maintain a proper standard of discipline.

LOCAL BRIEFS.

—Arrivals at Kinzler's include J. Casey, C. A. Hutchins, J. P. Harding, P. J. McDonald, Mr. and Mrs. Robert H. Gardiner, Chestnut Hill, Mass.; E. H. Jennings, Lenox.

—A special meeting of the Business Men's Association will be held Monday evening to consider such business as may come before it, including the matter of consolidation with the Newport County Club.

—The annual meeting of the American Institute of Instruction will be held July 9 to 12 at Montreal. The program announces a long list of speakers on educational subjects, including many well known New Englanders and prominent educators in Canada. Mr. Benjamin Baker of this city and Mr. Lewis H. Meader of Providence are among the number.

Cream Furniture Polish.

Will Remove Stains, Fill Up Scratches and Make Old Furniture Like New.

NO WAX. NO VARNISH. NO TURPENTINE.

Guaranteed not to injure the most highly polished furniture.

20c. A BOTTLE.

WALSH BROTHERS,
222 Thames Street.

PRINTING AT DAILY NEWS JOB OFFICE.

HOWLAND MISSING.

Treasurer of the Involved New Bedford Mills.

Stockholders Not Likely to Lose More Than Forty Per Cent.

NEW BEDFORD, April 24.—William D. Howland is missing. A search is being made to locate him, but the trail ended at about 11 o'clock yesterday morning, since which time nobody has seen him.

Byron F. Card, agent of the Howland corporations, when seen by a reporter this morning said that he could not say anything concerning the financial affairs of the concerns, for the reason that he had been only the selling agent, and that the finances were out of his line. Mr. Card plainly showed the terrible strain of the last twenty-four hours, and was in tears when he was interviewed.

"Where is the treasurer?" was the first question he asked. "I had some big orders come in yesterday and telephoned to Mr. Howland. At the same time I told Mr. Howland that I wanted to take Mrs. Card to the horse show. 'Better go,' he said. 'It will do you good and be a little relief for you.' I came down town dressed up, heard this thing and remained at home. It's pretty tough; every dollar I have in the world is tied up here. My courage is good, and I am not the man to give up. There is plenty of sympathy, but sympathy does not pay bills. Of course, I cannot tell you anything about the situation; I sell goods and don't have anything to do with the financial condition of things."

Cashier James H. Tallman of the National Bank of Commerce, which institution is rumored to be heavily interested in the Howland corporations, stated to a Standard reporter this morning that, although the bank had a good deal of the paper of all three corporations, it was not, in the aggregate, enough to embarrass the bank for a moment. He proposed to pay one hundred cents on the dollar, as heretofore.

At noon a man prominent in financial circles stated that, as far as he could size up the situation, there was about $100,000 more indebtedness in each corporation than had been expected, but at its worst this would not indicate that the stockholders could lose more than twenty-five to forty per cent of their property, even if pressed to the extreme.

A prominent official of the corporation stated that he looked for a good deal of hope in the increase of land assets, an amount known to be in excess of what the returns showed. He said that the Howland Village land was assessed at $230,000, and was carried on the corporation books at only $60,000. If this were altogether true it would be a godsend.

A quantity of cotton at the Howland mills, belonging to Richmond & Tiffany, or at least still unpaid for, was replevined. Another writ was served in the interests of Herman Cappelle & Co. on six hundred bales of Egyptian cotton recently received by steamer Manuka from Alexandria.

This morning Edward Kilburn, who has been specially engaged for the purpose, began to make a careful and expert appraisal of the assets of the mills, the plants, machinery, stock in process of manufacture, etc. The matter having progressed to this stage, it is deemed best to probe the matter to the bottom, and not to rest until the true facts have been disclosed.

Spring Lamb and Peas!

Absolutely the first Island lamb of the season.

Special sale on Saturday of my celebrated Spice Cured Corned Beef. Prices extremely low.

—AT—

ROONEY'S MARKET.

NOW IS THE TIME
To build up your system with a good iron tonic.
DR. HURLEY'S IS THE BEST.
THE HUB PHARMACY, 176 Thames St.
E. S. BLUMENKRANZ, Pharmacist.
Telephone.

Nice Native Veal.
EXTRA NICE
BALDWIN and GREENING APPLES.
Fresh Spinach, Lettuce, etc.
POINT MARKET.
T. Gladding & Son, Bridge & Washington Sts.

For Your House Cleaning We Offer a New and Complete Line of

FLOOR OIL CLOTHS
In the latest patterns, at 23c., 30c., 35c., 40c. and 45c. a yard.

500 CURTAIN POLES
In Oak, Cherry and Walnut, at 23c. each.

LACE CURTAINS
from 50c. to $4 per pair.

OPAQUE SHADES,
the regular 35c. kind, at 25c. each.

BRASS CURTAIN RODS
At 10c. each.

TIN, GLASS AND ENAMEL WARE
Of all kinds at lowest prices in the city.

LEVY'S,
76 Broadway.

MILLINERY OPENING!
April 8, 9 and 10.
Latest Spring Styles.
A. A. WATSON, 34 CLARKE STREET.

IT IS A BOTHER

to have to wear two separate pairs of glasses. You that use them know it. One set won't answer for near and distance seeing, but we can unite the two that you require and have them in ONE FRAME. Just think of the convenience of not having to take off and put on first one pair then the other. Not bad looking either. You can hardly tell how they are put together. It requires SCIENCE AND EXPERIENCE to fit your eyes and make a PERFECT PAIR. I make no other.

MUELLER,
Scientific Optician, Bellevue Avenue.

Time is Very Precious

Where your sight is concerned. If you have the least trouble with your eyes, delay may prove more serious than you imagine. You can have your eyes examined here without cost to you. If you do not need glasses we will tell you so.

Wilson, - Optician,
88 BROADWAY.

AMUSEMENTS, LECTURES, ECT.

OPERA HOUSE.
Tuesday Eve'g, April 27
JUST ONE NIGHT.
Special Engagement of Ireland's Kings,
Gilmore and Leonard,
Original Company, presenting the latest consensicality,
HOGAN'S ALLEY,
And their great Company of Comedians with the
YELLOW KID, LUKE, LIZ.
Screaming Situations, Unique Climaxes, Soothing Moments.
PRICES—25c., 50c., 75c. and $1. Seats on sale April 28.

OPERA HOUSE.
Thursday, April 29.
ELKS' BENEFIT.
The Big Hit of the Season,
DONNELLY AND GIRARD.
My Friend From India
100 Nights at Madison Square Theatre, New York. A Great Cast.
Prices—25c., 50c., 75c. and $1.
RESERVED SEATS on sale at the One Price Clothing Co., 208 Thames street, on and after Saturday night, 24th inst.

The So. Portsmouth Kindergarten School
Will give an
ENTERTAINMENT AND SOCIAL
—AT—
Oakland Hall, Tuesday Evening, April 27.
Admission 25c. If stormy next evening.

BASE BALL,
Freebody Park.
EXHIBITION GAMES.
MONDAY and TUESDAY, APRIL 26 and 27,
Genuine Cuban Giants.
WEDNESDAY, APRIL 28,
Cuban X Giants.
THURSDAY, APRIL 29,
Holy Cross College.
(Only appearance at Newport).
Games called at 3 P. M. Admission 25c.; ladies 15c.; grand stand, 10c.

WE DEFY COMPETITION.
Compare Our Prices.

Pea Beans, 4c. a quart.
Finest Rolled Oats, 9 lbs for 25c.
Best Soda Crackers, 5c. a lb.
Good Lemons, 3 dozen for 25c.
Salmon, 3 tins for 25c.
Peas and Corn, 6c. a can.
Jam, in stone crocks, 3 lbs. for 25c.
Jelly, in pails, 5 lbs. for 25c.
Brooms, 14c. each.
Washboards, 15c. each.
Scrub Brushes, 10c. each.
Laundry Soap, 2c. a cake.

D. E. Young,
130 THAMES STREET.

ODORLESS MOTH BAGS

They last for years.
Hooks inside to hang garments without folding.
Air tight.
Absolutely dust proof.
Absolutely moth proof.
No odor about garments.
Articles can be removed and replaced instantly, and used without airing.
Size 24x48, 40c. Size 30x60, 50c.
COME IN AND SEE THEM AT
A. C. LANDERS'S,
147 THAMES STREET.

Music Hall,
248 & 250 THAMES STREET
Dancing and Banquet Halls:
Ample Ante-Rooms with all modern conveniences.
For terms and particulars apply to D. W. Shechan, Wholesale Wines, Liquors, 18 to 20 Kinsley's wharf.

Coggeshall Farm
EGGS.
LANDERS & PECKHAM,
142 THAMES STREET.

THE TRADES.

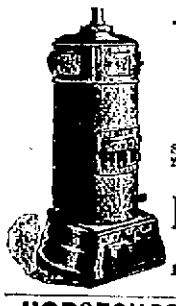

The Richmond Hot Water and Steam Heaters
Speak for themselves. Over 250 now in use in Newport.
Barker Bros. & Co.
AGENTS,
138 Broadway.

HORSESHOEING, ETC.
HAVING PURCHASED the shop and good will of Mr. Lewis Skinner, on Ferry wharf, I hereby notify the public that I shall carry on the business in connection with my present stand on Commercial wharf. All horseshoeing and jobbing promptly attended to at either place.
J. B. BACHELLER.

GODDARD & BARLOW,
PRACTICAL
Tinsmiths and Metal Workers
REAR OF 102 THAMES STREET.
Work done at reasonable rates. Tin roofing and general jobbing.

HEATING
Steam AND Hot Water
HEATING.
Also Plumbing, Electric Lighting and Gas Piping.
LINCOLN HAMMETT & Co.
71 Mill Street.

W. H. COFFIN,
Carpenter and Builder,
Langley's Wharf, Oppo. P. O
RESIDENCE 28 BROADWAY.
Jobbing promptly attended to.

SMITH BOSWORTH & CO.
MANUFACTURERS AND DEALERS IN
Doors, Sash, Blinds, Window Frames, etc.
WEST BROADWAY.

F. A. ALLAN, JR.,
Carpenter and Builder,
JOBBING A SPECIALTY.
Residence, 18 Farewell Street.
SHOP, 7 CALEB EARLE STREET.

Granite AND Marble
J. B. Cottrell,
Stone Worker.
Every description of cemetery stonework in Foreign and American marbles and all New England granites.
Warner Street, opp. Island Cemetery.

T. P. CROWLEY,
Marine Railways.
Shipwright and Spar Maker,
Pile Driving and Dock Building.
NAPHTHA FOR LAUNCHES.
Yards—370 Thames St., and 132 Long Wharf
NEWPORT, R. I.

BOSTON HAIR STORE.
Having permanently located my business at
132 Broadway,
I desire a share of public patronage. Ladies will find it to their advantage to call and examine my stock of goods, such as switches, wigs, curls bangs and puffs, all of the best imported stock. Hair goods made to order. Also ladies' toilet articles in great variety. Special attention paid to dressing, shampooing and cutting ladies' and children's hair and bangs.
MISS F. E. FAYERWEATHER
Ladies' Eclipse Bicycle on Exhibition.

WAR TALK EVERYWHERE

Dominant Note of Discussion in England.

Funds for Greece Pouring in from America.

[Copyright, 1897, by the Associated Press.]

LONDON, April 24.—The dominant note of everything in London is war. It is discussed eagerly by all classes, from cabinet ministers down to the riff-raff of the East End, though all but the specialists are muddled as to the whereabouts of most of the places named. In consequence, there is such a demand for war maps that the publishers have been unable to supply it.

The comments heard show a curious state of affairs. The sympathies with the combatants run on party lines, the Conservatives lauding the Turks and the Liberals hoping for Greek success, while in Ireland, where one would expect universal sympathy for Greece, there is an amazing amount of plaudits for Turkey, on the ground that the Turks are such good fighters.

The comments on the war are becoming more or less heated. Two letters from Mr. Gladstone since Monday have added fuel to the fire. He says that the six powers, "with the incomparable maladroitness which has distinguished them throughout, have said, in acts, to the Greeks: 'You shan't carry on your work in Crete. In Crete we will do the war work of the Turks.' There it is. Thus they have driven the Greeks into Macedonia." Continuing, Mr. Gladstone remarks: "It is an increditable shame that the incomparable bungling of the powers and sacrifices of honor, decency and humanity in order to preserve peace have caused war."

The war has opened wide the purses of the Greeks abroad, and quantities of drafts of from $5 to $50 are coming from the United States and Canada for the Greek defense fund. Probably close upon $5,000,000 has passed through London for Greece during the past three weeks. A prominent London banker said: "We only represent four United States and Canadian banks from which these small drafts come, but if these represent anything like a fair proportion of the sums forwarded by other American banks, which we think is undoubtedly the case, the total amount of money sent to Greece from America is already very close upon a million pounds sterling. Besides these American contributions, the Greek merchants of London are forwarding large subscriptions of money and material." The Daily Chronicle and the Star have opened funds for the wounded and the amounts subscribed will be sent to the Crown Princess of Greece.

Regarding the course of the war, The Associated Press learns that the ambassadors of three of the powers in London believe the war will be over in three weeks and that when the Turks capture Larissa the Sultan of Turkey will appeal to the powers to intervene in the interests of peace. In the meanwhile, it is said that Great Britain has declined to agree to the proposition of Count Muravieff to abstain from intervention until one of the belligerents appeals for help, the Marquis of Salisbury being of the opinion that such an appeal will never be made, and that in the meantime circumstances may arise necessitating action upon the part of the powers.

An "Astor" in Irish Politics.

The appearance of Mr. Louis Stuyvesant Chanler at Dublin Tuesday as an ardent Redmondite, in a speech giving no end of threats against Great Britain, has caused annoyance in Astor circles. Mr. Chanler is spoken of in Dublin as "one of the Astor family," and his speech was accepted by his audience at the rotunda as a sort of prophecy of the immediate return to the policy of physical force, which it is also openly asserted by the members of other sections of the Irish Nationalists is the real reason why the convention was called. Mr. Chanler a few years ago rented a house from the Duke of Leeds, near Newmarket, and then went to Cambridge for a course of study. He became a prominent member of a debating society, and finally took the stump for the Liberals during the last campaign.

Trading on the Queen's Jubilee.

The queen's diamond jubilee, after being the object of all sorts of speculations, has now been made the basis for a confidence trick. Swindlers have been taking photographs of prominent houses along the route to be followed by the procession and have been forwarding them to Americans and other strangers in London, asking a low price for windows but demanding a good deposit in advance. Several persons have been victimized to the tune of about $250 each. The predicted slump in the window market has already begun and large numbers of windows and houses were offered at auction Thursday. With the exception of a small window which sold at $165, all the lots were withdrawn, no one bidding above one fifth of the reserve price. One West End Club man, whose wife is an invalid, sold the ticket issued to him for her use for $500, including "luncheon, escorts and introduction to a K. C. B. and his wife, who will receive."

London Plays.

Arthur Roberts is packing the Empire with a clever turn of burlesque on Fregoli and other change artists who are the fashion in London. The theatres generally have had a prosperous week. Brandon Thomas has written a new comedy, entitled "62 A Curzon Street, Mayfair," which is said to be exceedingly funny, and strong in situation. Some time since a play called "No. 6 John Street, Adelphi," was produced at the Vaudeville, and another, named "No. 117 Arundel Street." There is, of course, no such number in Curzon street, any more than there was a No. 31 in the same thoroughfare, which was the residence of Becky Sharpe. Mr. Herbert Standing will produce the new comedy. After his engagement at the Empire Theatre Mr. Roberts will again resume management of his own

CONTINUED ON SEVENTH PAGE.

THE FARMER.

His Condition and Its Relation to Financial Questions.

It has generally been understood that the free silver craze was due to the depressed state of the farmers of the West—a condition deplorable, if not desperate. When corn goes down to nine cents per bushel and oats to seven cents and wheat to forty-two cents, what is the chance of the producer? But meanwhile the price of farm labor has not gone down at all. Mr. William E. Dodge, after attending the currency reform congress in Indianapolis, came back, and made this report in New York:

"I found that there were great sections of the Southern and Western states where there was absolutely no money at all. One gentleman told me that in his county, which was quite a rich agricultural section, by some happy accident a $50 bank-bill had come down into the county, and that he had taken a horse and spent four days in visiting the towns, striving to get it changed into smaller bills, but had been unable to do so. There were senators who told me that their constituents never saw a dollar of money from the beginning of the year to the end. In fact, everything was drifting back to the old times before money was invented. I came away from Indianapolis with this very firm impression: that, unless those of us in the more favored parts of the country understand the condition of our brothers and our fellow-citizens, and bring about some wise methods for their relief, when the year 1900 comes, we shall be swamped with an infinitely powerful vote."

This is a startling condition of affairs; and it is no wonder Mr. Watterson of the Louisville Courier-Journal says: "I am afraid that organized wealth and power have not yet grown wise enough to scent the danger that is upon them. In its concentration of the wealth of the country and in its ostentatious display of that wealth, in the gradual cultivation of caste, in the tendency to hug its vast riches, and in the finding of means to keep its millions at home, let the wealthy section behold a danger it would be well to consider in the light of both ancient and modern history." Ex-Secretary Francis is not an alarmist—on the contrary, an unusually cool-headed business man. But he said recently that we must use good judgement to avoid a revolution.

It is not well to quote too many of these warnings; but as these depressed conditions are not local, but, on the contrary, are slowly creating a depressed sentiment in the East as well as the West, we do need to consider what are the facts. These are not a mere complaint of hard times, but a growing conviction on the part of the farmer that he is relatively badly off. Here are some of the data he relies on. Before the Civil War of 1860 the economic conditions of three branches of industries were that agriculture was 10 per cent in value of annual products ahead of manufactures. Our commercial marine was hardly behind that of England, theirs having 5,700,000 tonnage, ours 5,300,000. Now agriculture is 40 per cent relatively behind manufactures; and our merchant marine is so nearly ruined as to be less than half what it was in 1797, in the infancy of the republic. The development of manufactures has been phenomenal. This is a strange economic report; but the farmer complains that he is not only left in the lurch, with a necessity for seeking foreign market, but must do it in foreign ships. While the home market is secured to manufacturers, its buying capacity is so reduced that the farmer cannot purchase what the manufacturer offers nor sell what he himself holds as a surplus.

Before 1860 our farmers owned 70 per cent of the national wealth; now they own about 24 per cent. In the decade from 1880 to 1890 tenant farms increased 32 per cent, freehold farms 13 per cent. That ratio will turn our whole farming population into tenants in just forty-eight years. We are averaging an annual sale of 16,240 farms to pay interest on our mortgages. About 10 per cent of farmers, for the first time in the Eastern states, are unable to pay taxes; and many of these will be sold out by the state. A farmer said to me yesterday: "But what is to be done? The farmers are getting discouraged—that is the word for it. Then comes recklessness, and by and by will come lawlessness!" Is this relatively worse than the condition of other classes? Only that the farmer, when he considers his independence, drops into the already too large class of unstables.

But, while the farmer is not protected as a class, he is paying more than his share of the taxes. He pays 70 per cent of the taxation, since an income tax is forbidden by the Supreme Court. He finds, also, that the cities are not paying their just ratio. Take Chicago, for instance, where the assessment is $100,000,000 less in 1893 than in 1873; yet, in building alone, $400,000,000 has been put into Chicago's estate between these dates. The farmer's taxes have certainly not been reduced where, since 1873, they have not advanced. The government expenditures, which were less than $60,000,000 in 1860, and which in 1867 were, on an average, $181,000,000, average now annually $262,000,000, and in 1895 were $365,000,000.

Meanwhile, during these same forty years that have upset the balance of industries, there has been an astounding production of two classes: (1) millionaires have increased from six to over four thousand; (2) tramps have been increased from none to one million, with another million on the edge of trampism. In Chicago they are feeding one-tenth of the whole population. In Chicago 71 per cent of the population are tenants, in New York 90 per cent., in St. Louis 80 per cent., in Philadelphia 97 per cent. With all this overgorging of cities and desperate state of the poorer classes, a recent census of the farmers of New York State taken by a society headed by Abram S. Hewitt, reports that over 70 per cent are anxious to sell and get into towns. It also reports that 35 per cent of the farmers of that state are losing money, and only 14 per cent laying up a balance. These figures are as favorable as any that can be obtained East or West.

Now, says the farmer, this state of affairs involves blundering and injustice. The three natural elements of national prosperity are all here: (1) large, unfailing crops; (2) more wealth per capita than anywhere else on the globe; (3) a trade balance largely in our favor. In 1896 the balance was $106,000,000 in favor of the United States—the largest in our history. But each year we, the farmers, furnish over 70 per cent of all exports to make this favorable showing of trade. We are saving you from bankruptcy as a people, but are tumbling into bankruptcy ourselves, in a wholesale rush.

These are facts; and we cannot push them aside by saying they belong in the sphere of political economy, or of politics. They affect our whole economy. They are moral questions. They concern us by concerning our neighbors. Jefferson, our one supremest statesman, said, "America must, for her own safety, remain pre-eminently agricultural." But we have since Jefferson's day seen landholders go down from 96 per cent. of the population to 42 per cent. Before the Civil War 44 per cent. of our people were still producers: in 1890 17 per cent. The unbalancing of our industries is at the bottom of our national misery. Legislatures may create a boom by means of artificial forcing of certain industries: it will lead inevitably to reaction. We need a class of statesmen in the place of politicians—men who will honestly study our economics to the bottom. And let no man think that, in this age of world-fellowship, we Americans can thrive alone. Not only should war with armaments end, but commercial warfare should be understood as a part of mediaevalism to be forsworn. The Master of masters said, "The field is the world." Our statesmen insist that the field is only their insignificant corner of the world. What does the farmer demand? 1. That the markets of the world be opened to his products, as far as possible. Instead of assailing German trade, and in turn suffering from her discrimination against our farm products, we should have humanitarian reciprocity. 2. That taxation, instead of annually increasing, be lowered to meet an economic administration of public affairs. As matters now are, with nearly $7 per capita taxation, the government is running $90,000 a day behind its expenses. President Cleveland's vetoes of vast stealings have been passed over his head with a shout of derision. 3. That taxation be honest, so that a millionaire shall bear his just share of the burdens. 4. That we have less legislation altogether. Each Congress passes about ten thousand bills; each legislature about two thousand. Most of these are for private or sectional advantage. 5. That legislation seek not to increase the upset of industries, but to restore an equilibrium. 6. The farmer demands that our public schools teach the elements of agriculture as well as those of trade. 7. The farmer is learning to believe that a remedy for such a state of affairs as is now destroying agriculture cannot be found in merely increasing revenue.—H. P. Powell, in the Christian Register.

RESPONSIBILITY OF THE POWERS.

The news from the seat of war will for some days be conflicting, and in some measure unintelligible at this distance. Claims and counter-claims will have to be weighed, and the difference noted between what has heretofore appeared on paper and what is now appearing as an actuality in the open field. Neither side has taken its own measure accurately as yet, nor the measure of the other side. The Turk is stronger in numbers, but will the mere matter of numbers prevail? The Greek has the just cause and a fine spirit, but will his enthusiasm sustain him?

But, at last, the greater question relates to the attitude of the great Powers. How long will they permit the fighting to go on? They could command peace tomorrow, and enforce their command. The war is theirs. They are distinctly responsible for it. By giving the Turk his orders in Crete, and rescuing the civilized people here from oppression, they could have prevented the firing of a single gun. But this they would not do. The Turk was permitted to proceed with his atrocities until Greece forced the matter on the attention of the world. Have the powers "got it in" for Greece because of this? Would they be glad to see the Turk advance to the very limits of Athens itself?

The danger of Greece in the larger matter involved lies in her very pluck and character. She is the only power from whom the great powers have anything to dread as a disturbing factor in their policy of preserving the Turkish empire as a buffer in the Eastern game. England, Russia, France, and particularly Germany, prefer that there should be no change in the map of Europe at this time. The oppressions and even the massacres of Christian subjects of the Sultan they complacently endure for the benefit of their scheme of present territorial divisions. Copying the philosophy of Artemus Ward, they are willing to offer up the entire Christian population of the Turkish empire in the interests of using the empire as now constituted for their own selfish purposes. Greece objects, and takes the field against the whole heartless outfit. If Greece is overborne in this struggle there will be nobody left to raise the issue.

But if the war is protracted—if Greece can sustain herself for any time in the field—a fire may be opened in the rear of the powers which may have an effect. This danger would be great in England, for the indications are that the people there do not approve of the attitude of Lord Salisbury's government.—[Washington Star.

The Princess of Wales

ORDERS

Johann Hoff's Malt Extract

MARLBOROUGH HOUSE, S. W.

Please send for the use of H. R. H., the Princess of Wales, six dozen of JOHANN HOFF'S MALT EXTRACT as soon as possible. Kindly give two bottles to bearer for to-day's luncheon.

Yours faithfully,

JOHN GWILLIM, Cellarman,
For H. R. H.

BEWARE OF IMITATIONS

The genuine JOHANN Hoff's Malt Extract makes Flesh and Blood. One dozen bottles of the genuine JOHANN Hoff's Malt Extract will give more strength, and contains more nutritive elements than one cask of ale or porter, without being intoxicating.

EISNER & MENDELSON CO., Sole Agents, New York.

CLOTHING.

Short top coats are popular just now.

They combine comfort and chic when made up correctly.

Otto knows how to make them and has the newest goods.

244 Thames St.

"Perfectly Satisfied,"

Is what my patrons say.

It is a fact that my Suits, Overcoats and Trousers are made better, fit as well, and will wear as long, as those costing very much more.

I make to order, Suits, $14; Overcoats, $15; Trousers, $4 and upward.

Not obliged to take goods that are not satisfactory in every way.

NEIL McLENNAN,
268 Thames Street. U. S. Hotel Building.

SPRING ANNOUNCEMENT.

You are cordially invited to inspect our Stock of Spring and Summer Woolens, the assortment is most complete.

Business Suits in beautiful over plaids, brown and gray effects, soft rich colorings, stylish designs, first-class fabrics.

Something more dressy you will see in cloths bought for Prince Albert Suits—a departure from the conventional blacks.

In cloths for Full Dress Suits we are showing the very latest weaves that are being worn by New York Swelldom.

Included in the above are our Novelties and Fancy Suitings. In Staples we have Serges, Cheviots, Boating cloths, Diagonals, Bannockburn's, Sanderson's Crombie's Domestics, in fact too great an assortment to be described.

Beside the Cloths the Fashion Plates will interest you. We have not only all the leading American Fashion Reviews but also the leading English Plates. Surely you can pleasantly and profitably spend a half hour or so with us gaining points in stylish dressing, and we assure you that your call will be most heartily appreciated.

LANGLEY & SON,
Tailors and Haberdashers, 174 THAMES STREET.

EASTER ANNOUNCEMENT

During the past week I have received a large supply of foreign and domestic fabrics, from a leading wholesale manufacturing establishment, and accordingly from now until Easter, I will make first-class suits, latest designs, at very reasonable prices. A golden opportunity. Call and see my excellent line of goods, first-class quality.

INSIGNIAS FOR MYSTIC ORDERS A SPECIALTY.

D. Russo, 6 Broadway.

SPECIAL SALE

—OF—

Lampson and Hubbard Hats,

To close out entire stock, $3 and $3.50

For $1.50.

Come early, before sizes are broken. See window.

J. K. McLENNAN.

H. D. Spooner, TAILOR,

233 1-2 Thames St.

PROVISIONS.

Early Vegetables.

ASPARAGUS, CELERY, LETTUCE, RADISHES, WATER CRESS, TOMATOES, STRING BEANS, NEW BEETS, DANDELIONS, HORSERADISH ROOT, SPINACH, PIE PLANT, Etc.,

To be obtained at

J. A. & H. H. BARKER,
356 & 348 THAMES STREET.

Removal!

MY MEAT MARKET, ON TUESDAY MORNING, APRIL 6, AND UNTIL MY NEW BUILDING IS READY, WILL BE LOCATED AT 147 THAMES STREET.

F. B. COGGESHALL.

R.I. Turkeys and Ducks,

SWEETBREADS, GAME,

Mushrooms, Tomatoes, String Beans, Radishes, etc.

AT THE

SEA SIDE MARKET,
292 Thames Street.

Well Satisfied

Is what any of my customers will tell you. I can offer no better recommendation.

MEAT, POULTRY, VEGETABLES AND FRUIT AT LOW PRICES.

W. L. BARKER,
168 Broadway.

A NEW LOT OF

DESIRABLE MOULDINGS

Just opened. Call and see them. Prices low and work satisfactory.

C. Banning's, 67 Broadway.

AGENCY FOR BARRETT, NEPHEWS & CO. OLD STATEN ISLAND DYE HOUSE, ESTABLISHED 1613.

HOUSEFURNISHING GOODS.

ALL KINDS OF

STOVES,

From $3 to $40.

ALSO JUST ARRIVED,

50 Nice Toilet Sets, $2.50 to $10.

ALSO **25 Nice Dinner Sets,** $6.50 to $18.

ALS **Refrigerators,** $3 to $20.

BASKETS, MATS

AND ALL KINDS

Laundry Stoves and Utensils.

J. F. MARDEN.

CARPETS and MATTINGS.

RUGS and ART SQUARES.

BEST QUALITY, LOWEST PRICES. Upholstering in all its branches and mattresses made over, at

J. W. HORTON & CO'S, 42 Church St.
J. W. Horton. F. A. Ward.

FURNITURE

AND FURNITURE REPAIRING.

John S. Langley,

Funeral Director and Embalmer.

FREDERICK E. LANGLEY, Assistant.

Office 16 Franklin St. Residence, 1 School St. Telephone at office and residence.

DELICIOUS CORNED BEEF,

The best in this city, or money refunded.

Butter, Eggs, Fruit and Vegetables.

LOWEST PRICES.

TELEPHONE CONNECTION.

SOUTH SIDE MARKET,
264 Spring Street.

N. B.—If permitted to call for orders, goods will be promptly delivered.

REAL ESTATE AND INSURANCE.

THE NEW YORK LIFE INSURANCE COMPANY.

All desirable forms of investment policies issued. Call or send for circulars.

Whipple & Son, - Agents,
28 BELLEVUE AVENUE.

Newport and Narragansett Pier

Cottages for rent for the summer season. Prices range from $400 to $5,000.

FOR SALE.

Cottage on Everett place, suitable for both summer and winter occupancy, for sale at a very low price. Also desirable property on Everett street with lot of over 6,000 square feet of land.

DAVIS, WARD & MAGILL,
169 THAMES STREET.

Jamestown, Conanicut Island

Real Estate Office, Oannoicus Building, 238 Thames Street, Newport, R. I.,

Within one minute's walk of the Jamestown Ferry.

Also Office Ferry Wharf, Jamestown.

FURNISHED COTTAGES

To rent and for sale. Some of the finest marine building sites on the American coast for sale. Plans, plats and maps at offices.

DANIEL WATSON, Agent.

RENFREW PARK COTTAGES FOR RENT

AT NEWPORT, R. I.

The cottages are delightfully situated by the sea, handsomely furnished and fitted with every modern improvement, located at the east end of the celebrated bathing beach, where there is a private bath house for each cottage. Apply to

RENFREW PARK CO.,
165 Spring street, or to Hell Estate Agents.

FOR SALE,

At Less Than Cost.

A Small, Desirable, Well-Built Cottage on Everett Place,

With 6,385 square feet of land. Full particulars of

DeBLOIS & ELDRIDGE.

WM. R. HUNTER & CO.,

Real Estate and Insurance,
57 Bellevue Avenue,
And V. G. HALL & CO., 434 Fifth avenue, N. Y.

Furnished Cottages

To Rent for the season of 1897, from $200 to $1,500.

Farms and Building Sites for Sale

ALSO

Improved and Unimproved Properties in any part of Jamestown.

APPLY TO

CHAS. T. KNOWLES,
Bay View House - Jamestown, R. I.

HOUSE LOTS

On Thurston and Peckham avenues, for sale on easy terms. Agents making sale will receive commission. D. PECKHAM, 100 Dearborn street, Chicago, Ill.

AT NARRAGANSETT PIER—Must be sold, a very desirable villa plot, 210 ft. x 210 ft. Unobstructed ocean view. No better location at Pier. Value $6,000. No reasonable offer refused. Stephen F. Hart, 826 6th avenue, N. Y.

GOING TO BUILD?

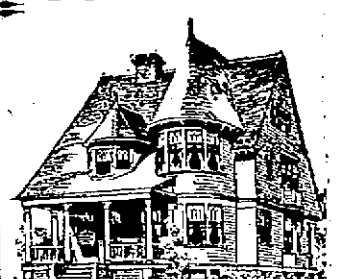

The popular 50c. books of New Building Designs known as

"SHOPPELL'S MODERN HOUSES,"

this year are brighter and handsomer than ever.

For 50c. (stamps taken) we will send, postage paid, 50 new and popular designs of low and moderate cost residences. Each design handsomely drawn by the best architectural artists in this city, showing how the house will look when built; floor plans showing interior arrangement and sizes of rooms; and the

GUARANTEED COST TO BUILD;

in fact, a full description of each house, so that you can readily select a pleasing design.

Address, mentioning this paper,

The Co-operative Building Plan Ass'n, Architects,
106-108 FULTON STREET,
Established 1877. NEW YORK, N. Y.

12,000 houses erected from our plans in twenty years.

WATER.

Persons desirous of having water introduced into residences or places of business should make application at the office of the Newport Water Works, 5 West Marlborough street. Office hours from 8 A. M. to 2 P. M.

Bon Ami

THE NEW CLEANER
POLISHES A WINDOW A MINUTE.
All Grocers.

BOOTS AND SHOES.

THEY'LL STAND EXAMINATION.

Our new line of Ladies' $2 Shoes, made from fine quality of kid—finish and up-to-date style of $2.50 shoes—lace and button, all sizes and widths.

Norman, 160 Thames St.

Ladies'
TAN VICI LACE BOOTS,
Latest spring style, at $2 a pair.
Also Ladies'
DONGOLA BUTTON AND LACE,
At $2 a pair.
Seabury Co., 214 Thames St.

Easter Offerings!

Before purchasing your Easter shoes call and see our spring styles.

Everything we have is the latest out. Goods and prices sure to please you.

CHAS. W. NORTH, Prop'r,
88 BROADWAY.

THE PILOT.

We have received our immense stock of fine SPRING GOODS.
Ladies' very fine russet, the latest style, from $1.50 up.
Men's high grade russet and vici kid, the newest style, from $1.50 up.
Great variety in misses', boys' and children's shoes.
A BARGAIN,
FARMERS' waterproof 3-sole red grain leather shoe at $4 a pair.
BICYCLE SHOES.

Pilot Shoe Store, 211 Thames Street,
Daily News Building, E. T. FREICHEL, Prop'r.

TWO BARGAINS.

72 pairs

Ladies' Fine Dongola flexible sole, $2 Boots, in button and lace, on the new cottage opera last—a fine, soft, stylish shoe,

TO CLOSE **$1.50** A PAIR.

36 pairs

Ladies' Vici Kid Welted $3 Boots; lace and button, two styles, elegantly made and finished throughout—an up-to-date dress boot,

TO CLOSE **$2.25** A PAIR.

Standard Shoe Store,
140 Thames Street,

WHY
use shells loaded with fine blasting powder,
WHEN
we load them for $2.00 a hundred with "Hazzard's rifle powder,"
AT SOUTHWICK'S.
Telephone.

WAR TALK EVERYWHERE

CONTINUED ON SEVENTH PAGE.

account at the Strand Theatre, opening with Messrs. Hood and Slaughter's new musical play, "Dandy Dan, the Life Guardsman;" Cicely Richards will give a matinee at the Criterion on Tuesday, April 27, when she will submit an original farcical comedy, written by Mrs. Lancaster Wallis. The piece will be produced by Mr. Hugh Moss. The rehearsals of Sir Arthur Sullivan's "National" ballet began this week at the Alhambra, Sir Arthur returning from the Riviera for the purpose. Two Alhambra favorites, Signorina Legani and Signorina Ella, have been engaged. Charles Hawtrey has arranged to produce at the Comedy Theatre, not later than August, Mrs. Riley's new play, "The Mysterious Mr. Bugle." The new play for the Vaudeville, "Never Again," is of American origin, an adaptation from the French by Henry Guy Carleton.

Trying to Introduce the American Cable Car System.

In an interview with Mr. H. N. Little, manager of the Metropolitan railroad of New York, the American railroad man is quoted as trying to convert the British to the American cable car system, which, he says, ought to run on Piccadilly, the Strand and Trafalgar square. Mr. Little is amazed at the crude, primitive methods employed here. He says the cable was opposed in New York at first, but he believes that today there is not a merchant on Broadway who would not fight for the retention of the system, were any misguided person to attack it.

Fastest in the World.

A small torpedo boat, the Turbinia, in her speed trials at Newcastle has developed 32¾ knots. She is 100 feet long, has 9 feet beam at her broadest part, registers 42 tons, draws 3 feet of water and has three shafts, each with three propellers.

The amateur golf championship contest opens at Muirfield on Tuesday with 74 players, the highest on record, entered. Two former champions, Horace Hutchinson and P. C. Anderson, are absent; but all the other crack players of the golfing world have entered.

The jubilee garden party which Lord and Lady Warwick intend to give at Warwick Castle June 3 will be one of the biggest functions of the season. More than five thousand guests are to be invited.

The weather here and on the Continent has been cold, cheerless and biting during the week. East winds prevailed and the spread of influenza continues. Paris has been duller than for years past at Easter time.

ON LEAVE OF ABSENCE.

Father Sherman Obliged to Give up the Work of the Jesuit Order.

ST LOUIS, April 24.—After several weeks spent in the Mercy hospital in this city, Rev. Thomas Sherman, S. J., son of General William T. Sherman, has been given a leave of absence by the head of the Jesuit order until September, in the hope that his shattered health may be restored. It now develops that Father Sherman was forced to give up active missionary work over a month ago, and it was stated at the Mercy hospital last night that the priest was still in a condition bordering on the critical. Upon leaving the hospital Father Sherman was taken to Father Daniel Riordan's mission, but here, it is said, he failed to improve. Over-work is assigned as the main cause for the young priest's illness.

SWEPT AWAY BY THE CURRENT.

Three More Victims of the Swollen Salt River.

PHOENIX, Ariz., April 24.—Three more victims have been taken by Salt river, making seven within a month. The stream is swollen by melting snows, yet the fords are occasionally attempted by reckless persons, and usually with disaster. John Skelton, a brickmaker, left the city accompanied by a woman named McMurray and an unknown man, all bound for Silver City, New Mexico, where Skelton has kilns. They were in a light spring wagon, which was taken up by the current in the centre of the stream. All three were thrown from their seats, and disappeared beneath the muddy waters. The bodies did not rise.

Midnight Assault in Marblehead.

MARBLEHEAD, Mass., April 24.—William Carroll, Charles McNulty and Thomas Keenan were arrested about midnight last night on a charge of felonious assault and attempt to rob Thomas Caucauta, a Hebrew pedlar. Caucauta claims that the trio met him near an empty house on one of the back streets, and demanded his money. He naturally refused, and they proceeded to rifle his pockets. In the struggle he claims to have been seriously hurt. The three men will be arraigned in court this afternoon.

W. S. HOLMAN.

In the death of Representative Holman of Indiana the House of Representatives has lost one of its most useful members and the country a capable, upright and valuable public servant. During his more than thirty years' service in Congress he was the uncompromising opponent of jobbery and extravagance and he well earned the title of the watchdog of the treasury which he bore so long.

He doubtless objected to a meritorious appropriation occasionally, for the best of men make mistakes sometimes, but as a rule his effective objections were made in the interest of a wise public economy and well deserved the compliment paid him by the late Thomas A Hendricks, who said that Holman was worth $25,000,000 a year to the people of the United States as long as he stayed in Congress.

There are too few men of the Holman stamp in Congress at any time and they were never so scarce as now, when it is regarded as the chief duty of a Congressman to get as many offices as he can for his clamorous constituents and as much money as possible to be expended in his district. Holman took a higher view than this of the duties of statesmanship, and his death will leave a gap hard to be filled.—[Philadelphia Times.

The Leading Malt Extract.

Malt-Nutrine is the only really great Extract of Malt offered on the market, all other so-called extracts being nothing better than strong black beer with a large percentage of Alcohol and a very small one of extractive matter. Such extracts should not be given or recommended to convalescents or strength-seeking people, since their merits are all on the label and not in the bottle.

TYPES OF KENTUCKY SADDLE-HORSES.

Kentuckians have bred saddle-horses for beauty and charm, and have got them. There is a charm about the Kentucky horse that no other American horse has. No other animals I have met in the country exist in the memory with quite the fascination of certain horses I have seen in Kentucky. There was, for instance, a few miles from Lexington, a roan gelding that had this fascination to a high degree. He had the graceful Kentucky characteristics—and yet with a difference. His beauty appeared particularly in the shape of the rump and in the carriage of the tail. There was an exquisite trick in the conformation of the quarters. "Charming and very Kentucky," you said, as you looked at them, and yet you felt you had never seen quite that before. It was perhaps a bold flight nearer the Kentucky ideal than you had seen. This quality of the figure was certainly due to an infusion of the Denmark grace. The tail was the other chief beauty. There was an airy grace in the carriage of it which reminded you of the fortunate work of some architect of genius. "What have you done to him?" I said, referring to the graceful lightness with which the tail was held. "Nothing," said the farmer; "as you drive out of the gate you will see his old dam in the pasture to the left, and you will see that she carries just the same tail that he does." I did look at the mare on the way out, and it was so. This carriage of the tail is also a Denmark characteristic. It is said, by the way, that this tail has been transmitted to the Kentucky horse from the Arab progenitor of the English thoroughbred, and that the trait is due to the fact that the hair was not allowed to grow upon the tail of an Arab till he was five years old; the custom of keeping the tail shaved, observed through many generations, made it thus light and easily held up.—[Harper's Weekly.

NOTABLE ANNIVERSARIES.

April 25.

1284—Birth of Edward II of England; murdered 1327.
1595—Torquato Tasso, Italian poet, died; born 1544.
1599—Oliver Cromwell born at Huntington; died 1658.
1735—Rev. Samuel Wesley, father of the famous Wesleys, died; birth date unknown.
1781—Battle of Hobkirk's Hill, or second battle of Camden; General Greene defeated by Lord Rawdon.
1800—William Cowper, poet, died; born 1731.
1877—President Hayes withdrew the Federal troops from Louisiana, the end of the Federal interference in the south.
1891—Grand Duke Nicholas, uncle of the czar, died in St. Petersburg.
1892—William Astor, grandson of the original John Jacob Astor, and whose wealth was about $40,000,000, died in Paris; born 1830.
1894—General R. S. Granger, U. S. A., retired, died in Washington; born 1811.

April 24.

1547—Victory of Charles V at Muhlberg and end of the war of the Smalcald league.
1731—Daniel Foe or De Foe, author of "Robinson Crusoe" and other works, died; born 1661. De Foe was an erratic genius, even for the times in which he lived. His fortunes were summed up by himself in the following: "No man has tasted different fortunes more. And 13 times I have been rich and poor." He enjoyed the favor of the king and endured the shame of the pillory and prison.
1743—Edmund Cartwright, inventor of the power loom, born; died 1823.
1764—Thomas Addis Emmet, Irish patriot, born in Cork; died 1827.
1861—Farragut passed the forts and thus insured the capture of New Orleans.
1877—"Parson" William Brownlow, preacher, editor and politician, died; born 1805.
1881—James T. Fields, American publisher, lecturer and author, died; born 1818.
1891—Field Marshal von Moltke of Germany died at Berlin; born 1801.
1896—Ex-Governor David H. Jerome of Michigan died at Watkins Glen, N. Y.; born 1835.

shortness of breath—a sensation of dryness and heat in the throat. Neglect is dangerous.

HALE'S HONEY OF HOREHOUND AND TAR

Hale's Honey of Horehound and Tar acts like a charm on the throat and bronchial tubes. Use it before it's too late. Sold by druggists.

Pike's Toothache Drops cure in one minute.

COAL AND WOOD.

General Shoridan.

Schooner General Sheridan has landed another cargo of

PLYMOUTH WHITE ASH COAL.

T. SAMWAYS,
107½ Long Wharf.
All orders promptly attended to.

PLYMOUTH COAL.

Plymouth WHITE ASH STOVE,
Plymouth No. 2 Chestnut.
Plymouth Red Ash Egg.
Wilkesbarre Egg.
FOR SALE BY
GARDINER B. REYNOLDS & CO.
Opposite Postoffice.

PRINTING AT DAILY NEWS JOB OFFICE

THERE is a right way to paint and a wrong way. The right way is to have the best paint—Pure White Lead (see list of genuine brands) and Linseed Oil—applied by a practical painter. The wrong way is to get some mixture about which you know nothing and apply it yourself or have some inexperienced, irresponsible person do it.

FREE By using National Lead Co.'s Pure White Lead Tinting Colors, any desired shade is readily obtained. Pamphlet giving valuable information and card showing samples of colors free; also cards showing pictures of twelve houses of different designs painted in various styles or combinations of shades forwarded upon application.

NATIONAL LEAD CO., ATLANTIC BRANCH,
287 Pearl Street, New York.

All Cleaning

about the house, paint, floors, pots and pans, dishes and glassware, silver and tinware, can be done better, quicker and cheaper with

GOLD DUST WASHING POWDER

than with any other cleansing compound. Largest package—greatest economy.

THE N. K. FAIRBANK COMPANY,
Chicago, St. Louis, New York, Boston, Philadelphia.

PHOTOGRAPHERS.

Special Inducements
GIVEN TO
School and Graduating Classes
AT THE
MOWREY PHOTO STUDIO,
Cor. Thames and Marlboro Sts.
Open Saturday evenings from 7 to 8:30, for the delivery of work.

"London Heads"
IN THE LATEST
PLATINUM OR GLACE EFFECTS,
—BY—
H. W. RANKIN & CO.,
Artists in Photography,
140 1-2 THAMES STREET.
Satisfaction guaranteed in every case.

POPULAR STYLES IN PORTRAITS,
Including Water Color, Pastel, Sepia, Crayon, Platinum, Carbon and
FINEST QUALITY CARBONETTES,
Tintypes furnished at all times.

Rembrandt Studio,
Over HAMMETT'S Bookstore. 300 Thames Street

THE GRAMOPHONE
RENDERS
Songs, Speeches, Solos, etc.,
With wonderful accuracy. Price only $10, including two records. Extra records, 60c. each or $6 a doz. Call and see it.
The Pocket Kodak, Falcon, Bull's Eye and Quad Cameras, prices from $5 up.
A full line of PHOTOGRAPHIC SUPPLIES.
GEO. H. CHASE, Over 201 Thames St.
(Up one flight.)

FINANCIAL.

BrownBros.&Co.,
PHILA., NEW YORK, BOSTON.
We buy and sell all first-class
INVESTMENT SECURITIES.
We receive accounts of Banks, Bankers and Corporations, Firms and Individuals on favorable terms.

Letters of Credit. We also buy and sell Bills of Exchange on, and make cable transfers to all points; also make collections and issue Commercial and Travelers' Credits, available in all parts of the world.

BROWN, SHIPLEY & CO., LONDON.

BLAIR & CO.,
BANKERS,
33 Wall Street, - - - New York.
INVESTMENT SECURITIES.

Travelers' Letters of Credit.
AVAILABLE IN ALL PARTS OF THE WORLD.

BANKING HOUSE OF
HENRY CLEWS & CO.,
11, 13, 15 & 17 Broad Street, New York.
MEMBERS OF THE N. Y. STOCK EXCHANGE.
Orders for securities executed for investment or on margin. Interest allowed on deposit account subject to check at sight. Act as Financial and Transfer Agents for Corporations.
Branch Offices 202 Fifth Ave., corner 25th St., 87 Hudson St., and 16 Court St., Brooklyn.

£ FOREIGN EXCHANGE. £
Exchange on all parts of Europe for sale at current prices. London Correspondents, Messrs. Morton, Rose & Co., Paris Correspondents, Messrs. Drexel, Harjes & Co. Foreign money bought and sold; also mutilated currency and silver.
A. S. SHERMAN, Merchants Bank.

New Goods.
Dresden Umbrella Handles.
All kinds of silk and gloria for coverings, from 75c to $4. New umbrellas for sale or made to order. Second-hand furniture bought and sold.
ROCCO BARONE, LOCKSMITH,
[illegible]

The Perfume of Violets
The purity of the lily, the glow of the rose, and the flush of Hebe combine in Pozzoni's wondrous Powder.

Horses for Sale
Sound and well broken, weight from 1,050 to 1,300. Apply to Daniel J. Buckley.

DRUGGISTS.

PEPSO-NUX,
The new Remedy for Dyspepsia and Indigestion.
The only dyspepsia cure that is a tonic.
25c. and 50c. a bottle.
FOR SALE BY
GEO. A. WOOD, Druggist,
106 BROADWAY.

TRY DOWNING'S
Compound Ext. of Sarsaparilla,
A safe and reliable blood purifier, prepared from the best Honduras Sarsaparilla combined with Dandelion Root, Yellow Dock and Iodide of Potassium, it makes an invaluable spring medicine and highly recommended for the cure of all disorders and impurities of the blood. Sold in full sized bottles at
75c. each.
PREPARED BY
DOWNING BROS., Pharmacists,
42 & 44 Broadway.

W. H. STRATFORD,
Registered Pharmacist.
HAZARD, HAZARD & CO'S
THE ORIGINAL NO. 6 COLOGNE,
ALL SIZES.
Colgate & Co's Perfumes and Toilet Soaps
Prescriptions put up with care and dispatch.
Telephone. Night Clerk.
Bellevue Avenue, corner Levin Street.

USE
WRIGHT'S ODONTINE
FOR THE TEETH.
Manufactured by
James T. Wright, Pharmacist,
22 WASHINGTON SQUARE.

WM. H. COTTON.
Druggist and Apothecary.
OLD No. 145, NEW No. 236 THAMES STREET,
NEWPORT, R. I.

Arctic Ice Co.,
WHOLESALE AND RETAIL DEALERS IN NATURAL AND ARTIFICIAL ICE.
This company is prepared to furnish ice of the best quality and in any quantity desired.
Prompt attention and delivery by experienced drivers. Telephone connection.
OFFICE, COMMERCIAL WHARF.
JOHN H. GREENE, Supt.

NEWPORT
Transfer Express Co.
Solicit consignments of Freight. Piano Moving a Specialty.
The only express checking baggage at residence to destination.
Accessible by Telephone at any and all hours.
PRINCIPAL OFFICE, 30 Bellevue Avenue.
BRANCH OFFICES, 272 Thames Street and New York Freight Depot.
E. B. HARRINGTON,
Treasurer and General Manager.

Edwin T. Banning
ARCHITECT,
87 Weybosset Street, Providence, R.

TRAVELERS' DIRECTORY.

Providence, Fall River & Newport Steamboat Co.

LEAVE NEWPORT FOR

PROVIDENCE

Week days, 8 A. M. (Sundays 8 A. M.) Leave Providence week days, 4 P. M. (Sundays 6 P. M.) Mondays and Saturdays only, stop at Prudence each way. Stop at Conanicut Mondays only, each way.

Excursion Tickets, only 50c.

Passengers who wish may have breakfast served in the dining room on the steamer after leaving Newport (8 A. M.).

ARTHUR H. WATSON,
President and General Manager.

FALL RIVER LINE.

For New York, the South and West.

Steamers PRISCILLA and PURITAN in commission. An orchestra on each.

Leave Newport, week days and Sundays at 9:15 P. M. Due New York 7:00 A. M.

Returning from New York, steamers leave Pier 18, N. R., foot of Murray St., week days and Sundays at 5:30 P. M. Eastward steamers touch at Newport every morning, remaining here until 5:15 before proceeding to Fall River.

For tickets and staterooms apply at New York and Boston Despatch Express office, 272 Thames street, J. L. Greene, Ticket Agent.

GEO. L. CONNOR, Passenger Traffic Manager.
O. H. TAYLOR, General Passenger Agent,
J. H. JORDAN, Agent, Newport, R. I.

NEW YORK, NEW HAVEN & HARTFORD RAILROAD.

Old Colony System.

Time tables showing local and through train service between all stations may be obtained at all ticket offices of this company.

On and after Sunday, April 25, 1897, trains will leave NEWPORT for BOSTON, Park square, week days, 7:00, 8:20, 11:00 a. m., 1:00, 3:00, 5:00 p. m. Return, 6:15, 8:45, 10:45 a. m., 12:45, 3:45, 4:45, a6:00, p. m. MIDDLETOWN, PORTSMOUTH GROVE and PORTSMOUTH, 7:00, 11:00, a. m., 1:00, 3:00, 5:00 p. m. BRISTOL FERRY, TIVERTON, FALL RIVER and TAUNTON, 7:00, 8:20, 11:00 a. m., 1:00, 3:00, 5:00 p. m. MIDDLEBORO, 8:20, 11:00, a. m., 3:00, 5:00 p. m. CAPE COD, 11:00 a. m., 3:00 p. m. PLYMOUTH, 11:00 a. m., 3:00 p. m. NEW BEDFORD, 8:20, 11:00 a. m., 3:00, 5:00 p. m. FITCHBURG and STATIONS ON NORTHERN DIVISION, 11:00 a. m., 5:00 p. m. LOWELL, 11:00 a. m., 3:00 p. m. COTTAGE CITY, OAK BLUFFS and NANTUCKET, 11:00 a. m. PROVIDENCE, 7:00, 8:20, 11:00 a. m., 1:00, 3:00, 5:00 p. m. Return 7:30, 9:30, 11:30 a. m., 1:30, 4:15, 5:30, a6:30 p. m.

SUNDAYS, for BOSTON, Park square, 11:00 a. m., 7:00 p. m., return 4:30 a. m., 12:28 a6:00 p. m. For PROVIDENCE 11:00 a. m., 7:00 p. m., return, 1:30 a5:30 p. m. For MIDDLETOWN, PORTSMOUTH GROVE, PORTSMOUTH, BRISTOL FERRY, TIVERTON, FALL RIVER, SOMERSET, DIGHTON, NORTH DIGHTON, WEIR VILLAGE, and TAUNTON, 11:00 a. m., 7:00 p. m. NEW BEDFORD, 11:00 a. m.

a Boat from Fall River.

A. C. KENDALL, Gen'l Pass. Agent, Boston.
E. H. ALLEN, Gen'l Supt., Boston.
J. H. JORDAN, Agent, Newport, R. I.

For Block Island.

Steamer Geo. W. Danielson, Captain Conley, will leave Commercial wharf, Tuesdays, Thursdays and Saturdays at 12:30 P. M. Returning, leave Block Island Mondays, Wednesdays and Fridays at 8:30 A. M., weather permitting.

Jamestown and Newport Ferry Co.

On and after October 1, 1896, steamer Beavertail will run as follows:

LEAVE JAMESTOWN.	LEAVE NEWPORT.
6:20 A. M.	6:45 A. M.
8:15 "	9:30 "
10:30 "	11:45 "
1:00 P. M.	1:30 P. M.
2:00 "	2:45 "
3:30 "	4:30 "
5:00 "	5:30 "
6:00 "	*6:30 "
SUNDAYS.	
9:45 A. M.	10:15 A. M.
4:00 P. M.	4:30 P. M.

*Or upon arrival of Providence boat.

Newport & Wickford Railroad and Steamboat Co.

"The Wickford Route." Nov. 1, 1896.

LEAVE	A M	P M	P M	P M
Newport,	10 00	1 20	4 20	**7 40
Providence, arr.	11 57	3 24	6 15	9 50
Boston, arr.	1 15	4 30	7 25	11 00
New York, arr.	4 30	7 33	11 00	B
	P M	P M	P M	P M
LEAVE	Night	A M	A M	P M
New York,	*12 03	5 01	10 03	1 01
Boston,	.....	10 03	1 03	3 45
Providence,	6 40	11 00	2 00	6 00
Newport, arr.	8 35	1 00	4 00	7 00
	A M	P M	P M	P M

*Via Providence except Saturdays.
B Washington Express due Harlem River Station, N. Y., 2:15 a. m.; Philadelphia, 6:40 a. m.; Baltimore, 9:37 a. m.; Washington, 10:42 a. m.
** Through train between Wickford Junction, Philadelphia, Baltimore and Washington without change.
For tickets and drawing room chairs apply on Steamer General, Commercial wharf, or at the Transfer Co.'s office, 30 Bellevue avenue.
O. U. COFFIN, Agent, Newport.

Muenchinger-King Cottage
NEWPORT, R. I.
Families or private parties, transient or permanent, accommodated at the above cottage, opposite Newport Reading Room.
BELLEVUE AVENUE.

KINZLER'S HOTEL,
10 BELLEVUE AVENUE,
Open all the Year.

NASON COTTAGE,
18 MILL STREET. Open all the year round.
Permanent or Transient Board, First Class.
Reasonable Rates. GEO. NASON, Proprietor.

The Riggs Cottages,
ON CATHERINE STREET,
Are Now Open for the Season.

OCEAN STEAMSHIPS.

AMERICAN LINE.

NEW YORK—SOUTHAMPTON— (London—Paris)
TWIN SCREW U. S. MAIL STEAMSHIPS,
Sailing every Wednesday at 10 A. M.

Paris............April 28 | Paris..............May 19
St. Paul..........May 5 | St. Paul.........May 26
St. Louis........May 12 | St. Louis.........June 2

RED STAR LINE.

NEW YORK TO ANTWERP,
Sailing every Wednesday.

Westernl'd, April 28, noon | Friesland...May 19, noon
Southwark, May 5, 7 A. M. | Kensington, May 26, 1 P. M.
Noordland, May 12, noon | Westernl'd, June 2, noon

INTERNATIONAL NAVIGATION COMPANY,
Pier 14, Nr. River, Office, 6 Bowling Green, N. Y.

BOSTON & PHILADELPHIA STEAMSHIP CO.,

FROM

Fall River to Philadelphia Direct

Every Wednesday and Saturday

At 6 P. M., connecting at Philadelphia with all rail and water lines to the south and west. Close connection made with all points on the N. Y., N. H. Railroad & H. R. R.

Quick Despatch. Prompt Delivery.

Mark goods WINSOR LINE.

For rates and other information apply to
J. H. JORDAN, Agent N. Y., N. H. & H. R. R.,
or to H. J. Jernegan, Agent, Derrick Wharf, Fall River.
E. B. SAMPSON, Gen'l Manager, Boston, Mass.

PRINTING AT DAILY NEWS JOB OFFICE.

BABY CARRIAGES!

All the Newest Styles for 1897,

AT LOWEST PRICES.

CALL AND SEE.

WM. K. COVELL,

163 THAMES STREET.

YOUR MOTHER-IN-LAW WOULD LOOK PLEASED IF YOU BOUGHT

Her a small can of **Dirt Killer;** the servant girl would be more cheerful; your wife would say, bless your dear old heart, Charley, you are always so thoughtful. **Dirt Killer** kills dust, it prevents it rising from the floor when sweeping, it simply goes ahead of the broom or brush. All dust that falls to the floor stays there until swept up. Use it on your oilcloth, kitchen floors, store floors and on your floors under carpets and matting---it kills and destroys moths, bugs and vermin of all kinds. Applied to much used floors once in three months it will save you lots of work and care. For sale at 69 Mill street at 60 cents per quart. Also Sponges, Whiting, Whitewash Brushes, Kalsomine, Floor Wax, Stains, Enamels, Varnish, and Ready Mixed Paints.

Smiles by his cheerful fire and round surveys
His children's looks that brighten at the blaze.

WHO? THE MAN WHO USES

SCRANTON COAL.

Abram Almy, 173 Thames St.

STRAWBERRIES,

Florida Oranges, Grape Fruit,
Malaga Grapes, Table Raisins,
Tangerine Oranges.

CARRY BROTHERS, 257 Thames St.

Just now we have an attractive selection of

Prizes for Card Parties:

HAT BRUSH, 1st Gentleman.
MUCILAGE, 1st Lady.
PENCIL TOP, 2d Gentleman.
HAT PIN, 2d Lady.

We have combinations to suit all prices, which we sure will please.

HERRMANN'S.

Dyspepsia, Heartburn, Gastritis and all Stomach Disorders positively cured. Grover Graham's Dyspepsia Remedy is a specific. One dose removes all distress, and a permanent cure of the most chronic and severe cases is guaranteed. Do not suffer! A 50 cent bottle will convince the most skeptical.

AGENT, GEORGE A. WOOD, DRUGGIST.

YOUR OLD PIANO

Will help to buy you a new and thoroughly up-to-date instrument. Why not exchange it for a beautiful modern

GABLER.

Liberal allowance for your old instrument. Easy payments on balance. There's a feeling of security and satisfaction in owning a Gabler piano that is worth all it costs, but it doesn't cost all it's worth.

J. H. BARNEY, JR., & CO.,

Rep. M. Steinert & Sons Co.,

154 THAMES STREET.

Piano Tuning.

Something New!

FLAKED RICE.

A substitute for oatmeal. Cooks in one minute. Per package, 15c.

Argo Gloss Starch.

A good clean starch for the laundry.

6-pound boxes,	37c
3-pound boxes,	19c
Loose, per pound,	6c
Argo Corn Starch, per package,	7c.

Bent & Co's Ginger Waferette.

A small, delicate fancy cracker.

5-pound decorated tin,	$1.10
Loose, per pound,	22c

F. P. Garrettson & CO.,

16 & 20 WASHINGTON SQU

ARE YOU

Getting the best quality of coal for your money?

IS YOUR

Coal delivered in **YELLOW** coal carts?

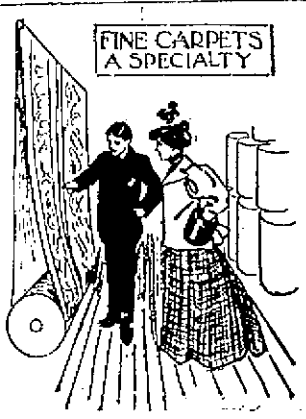

On and after this date our store will be open until 9 o'clock evenings.

WM. C. COZZENS & CO.

UNEXPECTEDLY WEAK.

High School Boys Make a Very Bad Showing.

The third practice game of the Newports was played yesterday with the Rogers High School team. It was not a particularly brilliant exhibition, for the school boys did not show up as well as their friends had a right to expect. In fact, they gave the very worst exhibition that any Rogers team has given in years, and that too with "Cozzy" and Brown, who helped to make the school's reputation, looking on. There were others looking on, but none were perhaps so dissatisfied as these two.

The practice before the game was of a very ragged description, the boys acting as though they were hired men who were dissatisfied with their job rather than amateurs from a school. Unless they change this style of work and get down to business the sooner they disband their team the better it will be for the reputation of the school. This has no reference to the result of the game, for the boys cannot well be blamed for going to pieces at times.

Pike, their best pitcher, at times had no control of the ball and in consequence made a poor showing, which of course did not help matters. The team as a whole is too light to go up against such heavy men as the Newports. Corrillon at third made a good showing, young Brownell at short did some excellent work in backing up but was altogether too light to get in front of grounders, and Pike showed up well in the field. For the Newports, Foley showed up well in the box, having speed and accuracy. The score follows:

NEWPORTS.

	A. B.	R.	H.	S. B.	P. O.	A.	E.
Merriman, 2b	5	3	2	3	2	3	0
Keller, 1b	5	4	2	2	5	1	0
Crisham, c	5	3	3	1	11	0	2
Stephenson, l. f.	2	2	0	0	0	0	0
Hawley, r. f.	3	3	0	4	0	0	0
Nugent, 3b	4	2	2	0	0	0	1
Hinsmore, s. s.	4	4	1	4	1	1	1
Paige, c. f.	6	2	1	1	0	0	0
Foley, p.	3	3	2	1	1	1	0
Kenyon, p.	0	0	0	0	0	1	0
	37	26	13	16	21	7	3

ROGERS HIGH SCHOOL.

G. Brownell, c., 1b	3	1	1	1	4	2	2
Clarke, r. f.	2	0	0	2	0	0	0
Corriden, 3b	3	0	1	0	4	0	1
Carry, c. f., p.	3	0	0	0	1	2	0
Pike, p., c. f.	3	0	0	0	1	5	0
Kieg, 2b	2	0	0	0	0	0	2
Peters, lb., c.	3	0	1	0	7	0	2
Bradley, l. f.	3	0	1	0	2	0	1
A. Brownell, s. s.	1	0	0	0	0	0	2
Scantling, r. f., s. s.	2	0	0	0	0	0	0
Sullivan, r. f.	2	0	0	0	0	0	0
	27	1	4	3	21	9	10

Innings	1	2	3	4	5	6	7	
Newports	0	8	5	7	1	4	3	26
R. H. S.	0	0	1	0	0	0	0	1

Earned runs—Newports, 1. Two-base hits—Merriman, Crisham. Sacrifice hits—Stephenson. Passed balls—Brownell, 2; Peters, 1. Wild pitches—Pike, 4; Carry, 2. Bases on balls—By Foley, 1; by Pike, 7; by Carry, 3. Hit batter—Pike, 4; Carry, 4. Struck out—By Foley, 8; by Kenyon, 3; by Carry, 3. Left on bases—Newports, 8; R. H. S., 6. Time—1 hour, 50 minutes. Umpire—Grant.

NOTES.

This morning the Newports left for Worcester, where this afternoon they play their first really hard game, with the Holy Cross College team. Gallagher and Gilbert will join the team there and "Gally" will go in the box. Young Dowd, brother of the Newport pitcher, will probably be between the points for Holy Cross.

Monday the first game of the preliminary season will be played on the local grounds, the old favorites, the Genuine Cuban Giants being the opposing team. They are said to be just as funny as in years past, and the new coaching rules have not affected their talking abilities.

This afternoon the Fort Adams and Rogers High School teams play at the fort.

The weather yesterday was the pleasantest of the week, but it was still a trifle cold for ball playing.

The grounds are not yet in good condition.

Next Monday the Atlantic league season will open, Thursday the Eastern league starts, and Saturday next the New England league teams will be off.

National League games yesterday: Cincinnati 4, Chicago 3; Philadelphia 12, New York 7; Baltimore 7, Boston 5; Brooklyn 8, Washington 7. Pittsburg-St. Louis game postponed—rain.

The Navies beat the Young Hammond Streeters today by a score of 20 to 11.

The Nine Stars beat the Victors, 20 to 10, this morning. The battery for the visitors was Collman, pitcher, and McCarthy, catcher.

A YOUNG PEOPLE'S DANCE.

The War College building was the scene Friday evening of a very pleasing dance given by Miss Wallace, daughter of Commodore Rush R. Wallace; Miss Goodrich, daughter of Commander C. F. Goodrich, and Miss Logan, daughter of Lieutenant Commander L. C. Logan. The young ladies were assisted in receiving by Mrs. Goodrich and Mrs. Logan.

The lecture room, where the cotillion was danced, was prettily decorated with flags, and the adjoining smaller rooms, used as retiring rooms, were cosily arranged with easy chairs and rugs, and decorated with palms and other plants, making a pleasant resting place after the dances.

The guests included the Misses Converse, the Misses Yardley, Miss Lee, Miss Stockton, Miss Deing, Miss Vose, the Misses Taylor, Miss Thompson, Miss Tuckerman, Lieutenant D. E. Aultman, U. S. A., Lieutenant P. M. Kissler, U. S. A., Lieutenant Marbury Johnson, U. S. N., Lieutenant Charles M. Fahs, U. S. N., Ensigns J. V. Chase, Claude Bailey and H. E. Smith, Lieutenants Adams and Hole, and Messrs. Gilmour, Armistead, Phipps, Belknap, Bleecker, Gleman, Lockwood and DeBlois.

The cotillion was led by Ensign Belknap of the War College faculty with Miss Wallace, and several novel figures were introduced. The favors included souvenir baskets, spoons decorated by pyrography with views of Coasters Harbor Island, and cleverly drawn pen and ink sketches, each having a special significance to the one who received it.

COMMITTEES FOR MEMORIAL DAY.

The joint committees of Charles E. Lawton and Gen. G. K. Warren posts met last evening in Warren post hall for organization and the appointment of subcommittees. Past Commander Warren Weymouth of Warren post was elected chairman; Past Commander James H. Barney, secretary, and Past Commander Henry C. Bachelier of Lawton post, treasurer. The following sub-committees were appointed:

On Orator and Chaplain—Messrs. Weymouth, Bachelier and Mason.

On Hall—Messrs. Delano, Bull and Cotton.

On Carriages—Messrs. West, Tuell and Coggeshall.

On Supplies and Printing—Messrs. Chappelle, Cooper and Barney.

On Flowers—Messrs. Tuell, Bull, Delano, Mason, Greene, Bosworth, Moriarty, T. Freeborn, T. Hudson and T. A. Peckham.

On Music—Messrs. Mason, Greene and Clarke.

On Flagging Graves—Messrs. Tilley, Moriarty, Tuell, Weymouth, West, Cooper, Freeborn, Wood, Lawton and Mason.

The Women's Relief Corps was invited to assist in the exercises of the day.

MIDDLETOWN.

[Regular correspondence of the News].

Messrs. F. S. and S. P. Harker of Newport have had a number of fruit trees, grape vines, etc., planted on their farm on the hillside near Green End.

Mr. Alfred H. Hazard is making improvements to his cottage on Green End road.

The Paradise Reading Club will meet next Tuesday with Mrs. Howard Peckham, on Bailey avenue.

The Misses Anthony, daughters of Mr. Edward Anthony of Portsmouth, were in town yesterday.

PORTSMOUTH.

[Regular correspondence of the News]

The reception given by the pupils of Mr. and Mrs. John M. Eldredge at the town hall was an enjoyable affair, the pupils acquitting themselves in a creditable manner. The French and Japanese dances were excellent, while the Irish jig by Ray and Dorothea Tallman and the scarf dance by Miss Lou Albro were worthy of special mention. The grand march was led by Ray DeBlois and Ruth Anthony, two little tots who had seen but a few summers. The costumes, many of them unique, for the class were provided by Mrs. Eldredge. Music was furnished by Brigham's orchestra of Marlboro, Mass., consisting of five pieces. Mr. George Eldredge of Providence sang several selections, among them "Love me, my Honey," and a waltz song. After class work general dancing was indulged in. Besides Portsmouth people there were among the audience persons from Providence, Newport, Middletown, Tiverton and Bristol.

An entertainment was given at the Christian Church Friday evening, the proceeds to be for the benefit of a resident missionary in Japan. The exercises were opened by prayer by Rev. W. H. McCrone, followed by singing by Carrie, Jessie and Sadie Anthony, "Make the Best of Everything," with Carrie at the organ; reading by Miss Annie G. Sherman, "How They Went to Sell Baby;" music on the autoharp by Miss Celia Davis; recitation by Jessie Martin; reading by Mrs. Grace Sisson Lee; singing by Ray and Dorothea Tallman, "Shoemaker John is a Very Jolly Man;" reading by Miss Annie E. P. Sisson; recitation by Miss Celia Davis, with singing; reading by Mrs. Grace S. Lee; singing by the Portsmouth male quartet, "Good Night, Ladies." Closing remarks were made by Rev. Mr. McCrone. It was regretted that there was not a larger audience to enjoy the entertainment, and also to help swell the amount of the receipts.

Dr. and Mrs. Clarence A. Carr and child of Newport are visiting relatives in Portsmouth. Dr. Carr is suffering from an injury to his foot, and is obliged to use crutches.

Miss Annie E. P. Sisson and Miss Flora L. Phinney will return to Allenton, R. I., in time to open their respective schools Monday.

It is rumored that there will be changes among the teachers in the public schools in this town.

Mr. and Mrs. George S. Sherman and their two children; Mr. Isaac B. Macomber and Master George Marz spent Friday in Providence.

Mrs. Edward M. Chace is under the care of a physician.

Mrs. William H. Allen of Woonsocket is guest of her parents, Dr. and Mrs. Benjamin Greene.

Miss Fannie P. Dennis of Providence is guest of her parents, Mr. and Mrs. Joseph G. Dennis.

Mr. J. A. Cartier of Fall River was in town yesterday.

The South Portsmouth kindergarten will close Tuesday for a short vacation. The pupils are making preparations for an entertainment and social to be given at Oakland hall next Tuesday evening. They will be assisted by the Anthony sisters.

TO CURE A COLD IN ONE DAY.

Take Laxative Bromo Quinine Tablets. All druggists refund the money if it fails to cure.

LOCAL BRIEFS.

—Miss Sarah S. Day and Miss Sampson of Boston are at the Riggs House.

—Mr. and Mrs. John W. Auchincloss are in Paris. Their Newport villa is rented.

—Mr. John B. Greer is able to be out, after a serious fall which he had early in the week on Mary street.

—There was an abundance of dust yesterday. The watering carts were busy, but the dust was too much for them.

—Mr. Samuel R. Shipley, one of the owners of the Peterson property on Bath road, was in town today to attend the foreclosure sale.

—There are numerous applicants for the position of cashier of the National Exchange Bank, made vacant by the death of Mr. Newton.

—J. B. DeBlois has quitclaimed to Patrick Nolan his interest in the Julius Arnold property, corner of Thames and Marlboro streets, which the two purchased April 8.

—DeBlois & Eldridge have rented for Mr. George Gordon King his villa on Beacon hill, Harrison avenue, to Dr. William Barton Hopkins of Philadelphia for the coming season.

—The carriage entrance at the Friends' meeting-house is being changed from the West Broadway to the Marlborough street front. The older Friends will scarcely know the place when they come here next year.

—Freight steamer City of Taunton arrived here this morning to take the regulars from Fort Adams and Fort Trumbull to New York. They will leave Monday. The City of Fall River is ready to take the Taunton's place on the freight line, if needed.

—It looks as if the fishermen were about right in expecting the fish to arrive earlier than usual this year. Today Carry had on exhibition a lumpfish, caught by George Calvert, off the boathouse, and a number of sea robins. Monday the crews of the fishing fleet will report.

—Monday the Fall River Odd Fellows, assisted by many from near-by places, will celebrate the seventy-eighth anniversary of Odd Fellowship. It was expected that the Newport Odd Fellows would attend, but they decided not to do so. Rhode Island Lodge will have a celebration of its own at Odd Fellows' hall in the evening.

—President McKinley and members of his cabinet will make the Windsor Hotel their headquarters while in New York. Mr. John G. Rogers, clerk at the hotel, writes that Mr. Leland received a despatch that the entire Senate would come to the house if he could take them. Although the engagements at the Windsor seemed to be all the hotel could take, Mr. Leland accepted the new contingent.

—Thursday evening next Coronet Council, Royal Arcanum, will celebrate its nineteenth anniversary by an entertainment in Odd Fellows' hall. The Cojesacl quartet—Misses Gosling, Buchanan, Bailey and Martland—will sing; Mrs. Florence Gay Currier of Somerville, Mass., will read; Miss Marian Dowling will give piano selections, and Past Grand Regent A. K. McMahon will make an address. There will be a collation and dancing. The anniversary fell on March 22, but the celebration at that time was deemed inappropriate.

When, in 1840, "Georgia Scenes" was originally published, its pictures of Southern life in the first fifty years of the republic won for it a large circle of readers. Its popularity was later increased on its republication in the Franklin Square Library, and now it is about to be brought out again by the Harpers in a few weeks. A book with such vitality as this shows must possess sterling qualities, and it will be interesting to observe its reception on its third appearance.

ROYAL BAKING POWDER

Absolutely Pure.

Celebrated for its great leavening strength and healthfulness. Assures the food against alum and all forms of adulteration common to the cheap brands.

ROYAL BAKING POWDER CO., NEW YORK.

A Well-Built House

Brings to the owner satisfaction and comfort, and to the builder business and reputation.

R. W. CURRY, BUILDER,

146 Spring Street.

Red Star Powder and Silver Cream.

THE BEST MATERIAL FOR CLEANING SILVER IN THE WORLD. PUT UP EXPRESSLY FOR

ERASTUS P. ALLAN,

131 & 133 Thames Street.

HEIRS OF GEO. BOWEN,

Wm. H. Boone, Agent.

WE HAVE A FINE ASSORTMENT OF

COALS

For Cooking, Hot Air or Steam Purposes.

Cannel Coal and Hickory Wood

FOR OPEN FIRES.

Telephone No. 607-3.

Strictly Fresh

R. I. EGGS,

11c. a doz.

New York Butter and Grocery House

149 and 151 Thames Street.

E. A. KIES, Proprietor.

AUCTION SALES.

By T. W. Freeborne & Co.

AUCTION SALE

Tuesday, April 27, at 2:30 P. M.

At Carpenter's Shop, 4 Tilley Avenue.

Lot of Doors and Door Frames, Window Sashes and Frames, Inside Shutters, 1 pair Store Doors, Lumber, Second-hand Bath Tub, etc.

Assignee's Sale.

Saturday, May 1, 1897, at 10:30 A. M., at 493 Thames street, in the city of Newport, will be sold at public auction all the property and effects of the Tivoli Baking Co., comprising the following chattels: 3 horses, 3 wagons, harnesses, clock, safe, showcases, bakers' boxes, scales, rack, flour, lard, molasses, bakers' tins and pans, canned apples, pails of jelly, apple peeler, bean pots, etc. By order,

J. STACY BROWN, Assignee.

Eugene C. O'Neill, Auctioneer.

Dotted Muslin Curtains,

WITH RUFFLE EDGE,

$1 a Pair.

Wm. B. Sherman, Jr.,

204 Thames Street.

New Dress Goods, New Lawns, New Dress Gambrics,

NEW GLOVES,
NEW CAPES,
NEW JACKETS,

New Wrappers,
New Boots and Shoes.
New Lot Canary Birds,

ALL GOOD SINGERS.

Everything New and Choice at

WHITFIELD TUCK DRY GOODS CO.'S.

LARGE EXHIBITION
—OF—
Plants and Cut Flowers
TOMORROW
At Hass's, 234 Thames St.
ALL ARE WELCOME.

NEW BOOKS.

NEW BOOKS.

LIFE OF NELSON, by Capt. A. T. Mahan.
LAD'S LOVE, by S. R. Crockett.
DOCTOR LUTTRELL'S FIRST PATIENT, by R. N. Carey.
PRISONERS OF CONSCIENCE, by Amelia E. Barr.
THE STAND BY, by E. P. Dole.
THE LANDLORD AT LION'S HEAD, by Howells.
HOW TO TELL A STORY, by Mark Twain.
PAUL, A HERALD OF THE CROSS, by Author of Titus.
CUBA IN WAR TIME, by Richard Harding Davis.
TALKS TO YOUNG MEN, by C. N. Parkhurst.
TALKS TO YOUNG WOMEN, by C. N. Parkhurst.
THE JAWS OF DEATH, by Grant Allen.
ONE MAN WHO WAS CONTENT, by Mrs. Van Rensselaer.
NATURE IN A CITY YARD, by C. M. Skinner.
FOR THE COUNTRY, by R. W. Gilder.
AN INHERITANCE, by H. F. Spofford.

CHAS. E. HAMMETT, JR.,

202 THAMES STREET.

THE JAWS OF DEATH,

By Grant Allen.

THE LANDLORD AT LION'S HEAD, by W. D. Howells.
HILDA STRAFFORD, by Beatrice Harraden.
THE GREAT K & A TRAIN ROBBERY, by Paul Leicester Ford, author of Hon. Peter Stirling.
PRISONERS OF CONSCIENCE, by Amelia E. Barr.
DR. LUTTRELL'S FIRST PATIENT, by Rosa Nouchette Carey.
THE OPEN MYSTERY, by A. D. T. Whitney.
AN INHERITANCE, by H. F. Spofford.

GEORGE H. CARR,

172 THAMES STREET.

Spaulding's Official

BASE BALL GUIDE

For 1897.

—AT—

CLARKE'S

People's Library Building.

DON'T BUY

That carriage you've been talking about so long, until you have looked over my large variety.

I shall carry a larger stock than ever this season, including **Broughams, Victorias, Coupes, Rockaways, Depot Wagons,** etc., as well as **Runabouts, Buggies, Surreys** and **Traps.**

I have just received a lot of **New Harness** which I will be pleased to show you.

EDWARD G. HAYWARD,

(Successor to Hayward Bros.)

17 & 19 Downing Street.

WORKSHOP, 8 STATE STREET.

NEWPORT

Illuminating Company

WE HAVE A FULL LINE OF

ELECTRIC FANS

For markets, stores, offices and residences for the coming season.

Electric Wiring and Motors a Specialty.

449 to 455 THAMES ST., Newport, R. I.

TRY THE CELEBRATED

Rainmakers Cigar, 5c.

A FULL LINE OF

Foreign and Domestic Cigars, Pipes, Snuff, etc.

IRA W. WILBOR, JR., & CO.,

148 Thames Street, Newport, R. I.

LEONARD'S

Newport Steam Laundry

And Carpet Cleaning Works.

J. D. RICHARDSON, Agent, 206 Thames Street. Orders may also be left at Peckham & Manchester's, 68 Broadway. Telephone connection.

LAPPIN'S

Opening Sale of Fine Grade

SHIRT WAISTS.

75c.

Space will not allow us to tell the exquisite designs and numerous styles of our new shirt waists. Our brands are very well known as the popular Trojan and Derby; both are high grades and are used by all the popular New York houses. Would be pleased to show to any person who favors us with a call.

—AT—

M. B. LAPPIN'S,

Ladies' and Children's Furnishing House,

145 THAMES STREET.